1959

OBITER

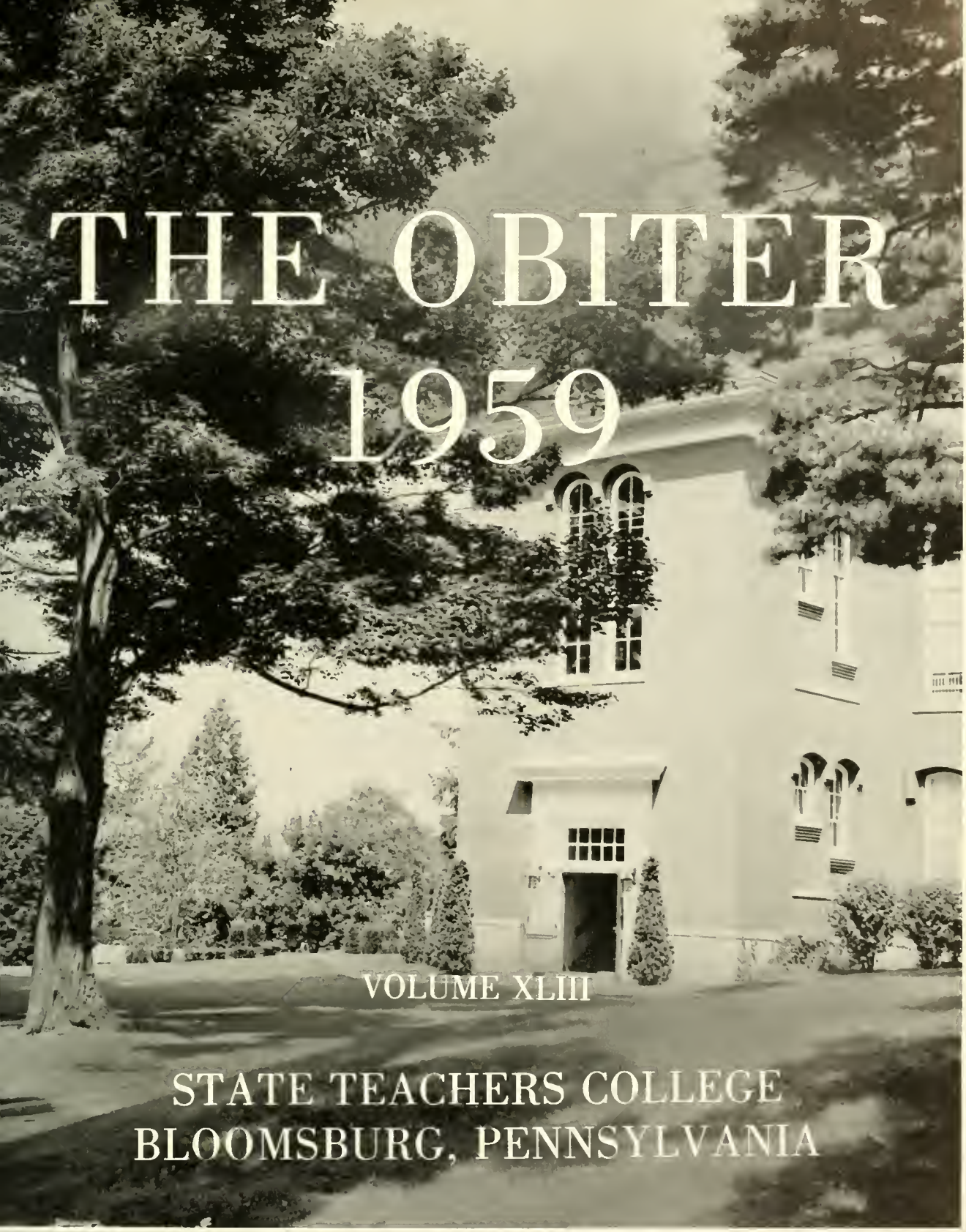

THE OBITER 1959

VOLUME XLIII

STATE TEACHERS COLLEGE
BLOOMSBURG, PENNSYLVANIA

To the Readers:

Each one of your four years at Bloomsburg State Teachers College has been or will be a year all its own.

In this year's edition of the OBITER we have told the story of this year at Bloomsburg. We have not attempted to recapture every memorable occurrence, our space being limited, but we have endeavored to depict many important happenings in our college life.

We hope that most of your memories are the same as ours and that the 1959 OBITER will serve as your memory book of the year 1958-1959 during the many years ahead.

THE STAFF

—W. B. Sterling

MIDST THE MOUNTAINS GRAND . . .

THE STORY OF THE YEAR 1958-1959

The story of the year 1958-1959 began in September 1958. While many were enjoying those last few days on the New Jersey beaches, Bloomsburg was once again taking the appearance of a college, as freshmen poured in to be orientated in a new way of living. They soon learned where to get something to eat, and the route to the nearest movie theatre. They quickly made new friends, heard tall tales from upperclassmen, became familiar with the campus, and developed the art of mountain climbing, all in just a few days.

The upperclassmen returned with stories of wild and adventurous summers. It was widely agreed that the vacation had been the best part of the past year. Everyone longed for those free summer days. All too soon we found ourselves climbing to Navy Hall to complete registration for the new semester. The freshmen were indoctrinated into the "hurry up and wait" routine of the long lines, but the upperclassmen were quick to inform them that

things were much better now than in the "old days." Again we heard the familiar cries of "Oh, no! Not five 8 o'clocks again," "$14 for two books!" and "Who do I see to drop this course?"

The first day of classes arrived and the freshmen rushed out at 7:45 carrying all their books, while the upperclassmen sauntered out at 8:05 after a two-minute breakfast in the Lounge. The Elementary and Secondary students, along with the Special Education majors, made their way between Science Hall, Noetling Hall, and Centennial Gymnasium, while the Business students soon discovered that Navy Hall was to be their home for the next four years.

During the next week "buttons, frosh" echoed across the campus. Freshmen appeared in some rather ridiculous "get-ups." The upperclassmen, spirited by the Customs Committee, made sure that these new additions to our college didn't get too lonely or bored. After a week of fun, we all settled down to the routine of another year.

Academically, the first round of tests came and went, and we regarded our instructors with mixed feelings. "This is the toughest year yet" was the general cry from the upperclassmen, while the frosh just sighed and decided that college wasn't all fun.

Football season brought new heroes. Ginny Hardy's enthusiastic cheering squad led a loyal student body in rooting for the Huskies. Mr. Miller's Maroon and Gold Band and Molly Mattern's majorettes provided enlightening half-time entertainment.

Homecoming weekend was soon upon us. The clubs, fraternities, and dormitories were busy dreaming up ideas for the parade. Wood had been gathered for the bonfire. Friday night began at the pep rally where the team was cheered. After the bonfire, some relaxed and some danced to records in the Husky Lounge. The Maroon and Gold Band awakened a few sleepy Waller Hall residents on Saturday morning as they entertained alumni, friends, faculty, and students with a concert on the Carver Hall lawn. The efforts of many were viewed by the judges as they watched the parade from their ring-side seats in front of the Capitol. After lunch at the Commons, the College community and weekend guests made their way to Mount Olympus to view the annual Homecoming football game. The traditional cider and doughnuts were enjoyed as friends and students chatted about past years at Bloomsburg. Dinner at the Commons and dancing at Centennial Gym was the agenda for the evening. All too soon the orchestra was playing the last strains of "Good Night, Sweetheart" as friends and alumni bid farewell.

The annual Varsity Club Dance was another outstanding event on our social calendar. Suspense dominated until a lovely Bloomsburg coed was crowned as Varsity Club Queen.

Thanksgiving vacation arrived. Parents listened patiently to a story of how a deficiency slip, which preceded some students home, was the Dean's mistake, but they were not impressed. Vacation ended quickly, as always, and we headed back to school determined to do better.

Winter made herself known to our campus. Climbing to Centennial Gym and Navy Hall through the snow and ice made those 8 o'clocks even more miserable. The basketball and wrestling fanatics replaced the avid football fans. We were counting the days on our calendars until Christmas vacation. Much excitement preceded the first big dance of the year. The sophomore Cotillion will long be a night to remember. After a week of spiriting, the Waller Hall women exchanged gifts and ate heartily at a party in the Husky Lounge. The freshmen were overwhelmed by the beauty of our campus during the Christmas season while the upperclassmen once again became just a bit melancholy at the sight of the many gaily decorated trees.

The three and a half shortest weeks of the year were too soon a thing of the past and we were back again at the "friendly college." Our campus was soon hit by an epidemic of "test fever," a disease whose symptoms are contemplation of studying and whose remedy is simply study. Tests were soon over, the writer's cramp healed, and good-by to another semester.

A new semester began, and everyone had the chance to start anew. Many seniors returned to classes while others anxiously took over their student teaching positions. Academically, the second semester was much like the first, although it seemed just a few weeks longer. The freshmen had their first real stab at social life as they spent many hours planning their "Hop." A night to remember for a starry-eyed coed as Nikki Scheno, gracious 1958 Coed of the Year, crowned her successor.

The Husky Lounge "buzzed" as the school's politicians participated in an exciting campaign to elect the new CGA officers. Colorful posters, campaign speeches, election rallies, and a few promises preceded the big day. Five happy candidates celebrated their victories.

The sports page of the Maroon and Gold made a quick change to baseball and track. Three o'clock classes in Navy Hall seemed to be more popular now to those who were lucky enough to have window seats.

Once again bags were being packed for another vacation. Parties filled the calendars of some, while others had reserved their Easter vacation to begin research on term papers that were due in a few short weeks. Memories of this relaxing week were soon interrupted by more term papers, reports, picture files, and piles of unfinished work. Most of us were positive that we would never complete this semester's work.

Another night to remember. The junior class upheld its reputation and came forth with a perfect spring night to add to a sparkling Junior Prom.

Many hours spent in the Husky Lounge, pinochle games in the "smoker," rocking on Long Porch, listening to our favorite records on the Hi-Fi, or just casual walks downtown provided much relaxation during our leisure hours.

We were soon given the opportunity to elect a Bloomsburg coed as May Queen. The last minute touches were made to the May Day program, while the many participants paraded to Centennial Gymnasium daily to practice for this gala event. A sunny spring day set the scene as many friends and relatives from near and far watched Ron Romig, CGA President, crown the May Queen, and viewed the talent of the Benjamin Franklin Training School students along with the fine program of the college students. The traditional winding of the Maypoles gave much festive color to an invigorating day. The annual May Day Dance in Centennial Gym brought May Day to a fine climax.

The finishing touches were being made to this semester's work when another epidemic of "test fever" hit our campus. Spending many hours in the library, followed by burning the midnight oil for a few nights, seemed to be the best remedy. A look around our campus—the terraces, the courtyard, and Long Porch—showed evidences that many had also developed "spring fever."

Seniors were busy sending invitations, receiving graduation gowns that were too short, being fitted for gowns and dinner jackets for the Ball, signing contracts for that position that wasn't exactly what they wanted but close to home with long vacations, attending Honor Assembly and Ivy Day Exercises, practicing for graduation, and rushing to several "on-the-spur-of-the-moment" parties. Underclassmen were still taking finals, finding rooms in Waller or North Hall or a nice quiet apartment downtown, and packing in their spare time.

And then came the day when Long Porch took on a very strange appearance —boxes, trunks, and sad-looking animals filled every available space. "Write soon," or "See you on the beach," seemed to dominate the conversation on this sunny spring day. Happiness to be going home was slightly overshadowed by "You know, I think I'm going to miss this place."

While freshmen, sophomores, and juniors were making their way home, the "up-on-a-cloud" seniors were getting ready for a big night—the Senior Banquet and Ball. After the greatest night ever, many traveled home to rest up for the big day. In the meantime, alumni returned to campus to meet and chat with former classmates and friends.

Graduation day! The day that seem to be so far away was here. The cl of 1959 proudly paraded to Centen Gymnasium, reminiscing over four sh years—their problems and achieveme —and happily thinking about the ma years ahead—their opportunities a challenges.

ADMINISTRATION AND

FACULTY

PRESIDENT'S MESSAGE

A Message to the Class of 1959:

"Human history becomes more and more a race between education and catastrophe," wrote H. G. Wells more than three decades ago.

If this is true, teachers will have a great deal to do with the shaping of things to come.

That you may face this task with hope, confidence, and faith in the future, is the reasonable expectation of your Alma Mater.

Harvey A. Andruss

HARVEY A. ANDRUSS. *President*

Mrs. Anna M. Knight, Institutional Secretary, and President Andruss.

MEMBERS OF THE BOARD OF TRUSTEES

SEATED: Hon. Carl H. Fleckenstine. Orangeville. Pa.: Dr. Harvey A. Andruss. President of the College. Bloomsburg. Pa.: Hon. Harold L. Paul. Pottsville. Pa.: Mr. Frank A. Thornton. Shamokin. Pa.
STANDING: Hon. C. William Kreisher. Catawissa. Pa.: Howard R. Berninger. Esq.. Mifflinville. Pa.: Mr. Sam M. Jacobs. Danville. Pa.: Mr. John H. Shuman. Bloomsburg. Pa.: Mr. Leo S. Dennen. Turbotville. Pa.
Not present when photograph was taken: Bernard J. Kelley. Esq.. Philadelphia. Pa.

BOARD OF TRUSTEES

C. WILLIAM KREISHER	*President*
CARL H. FLECKENSTINE	*Vice President*
HOWARD R. BERNINGER	*Secretary-Treasurer*
HARVEY A. ANDRUSS	*President of the College*
CHARLES H. BOEHM. ex-officio	*Superintendent of Public Instruction*

To the Graduates of 1959:

Commencement is a time for looking ahead, but it is also a time for looking back. If, in looking back, you see that you have "lived" these four years, you may look ahead and expect to derive pleasure from your work and appreciation from those with whom you work; for college is more than preparation for life. A college education *is* life. It is my hope that you have proof of having *lived* these years at college.

May you enjoy professional success and happiness.

Sincerely,

Elizabeth B. Miller

Elizabeth B. Miller
B.S., M.Ed.
DEAN OF WOMEN

Mrs. Miller receives students at the All-College Reception.

To the Seniors of 1959:

It is with particular interest and feeling that I extend congratulations and best wishes to this class of 1959. It seems just yesterday that we both entered Bloomsburg State Teachers College for the first time. During these last four years we have enjoyed new experiences—academic, social, and cultural—which I hope, have improved our respective preparation for the work we do in education.

We have experienced many changes at Bloomsburg during this time—increased enrollment, new buildings, academic requirements, and changes that naturally come with progress. In helping you to adjust to these changes it is our hope that we have helped prepare you for future service to Education —one of man's most vital needs.

Walter R Blair

Walter R. Blair
B.S., M.Ed.
DEAN OF MEN

Dean Blair gives last-minute instructions to Ozzie.

To graduating Seniors:

To say that the road ahead will be a smooth one would be to disillusion you; to say that it will be a challenging and sometimes frightening one would be staying more within the bounds of actuality. For in this world of increasing tension and turmoil, we need, more than ever, young men and women provident enough to see the rewards of hard work and straight thinking and the perils and disappointment in apathy. We hope that, during the past four years, we have prepared you well for the task that is cut out for you. Be proud of the profession you have chosen, and we will be proud of you.

John A. Hoch

John A. Hoch
A.B., M.A.
DEAN OF INSTRUCTION

That's Form SS109 . . .

ASSISTANT DEANS

MARY E. MacDONALD
A.B., A.M.
Assistant Dean of Women
Guidance Services

GEORGE G. STRADTMAN
B.S., M.Ed.
Assistant Dean of Men
Mathematics, Science

RALPH S. HERRE
B.S., M.A., Ed.D.
Assistant Dean of Men
Social Studies

Faculty

BRUCE E. ADAMS
B.A., M.Ed.
Geography

EDNA J. BARNES
B.S., M.A.
Elementary Education

IVA MAE BECKLEY
B.S., M.Ed.
Laboratory School
Grade II

OLIVE P. BEEMAN
Ph.B.
Art

CLAUDE L. BORDNER
A.B., M.A.
Mathematics

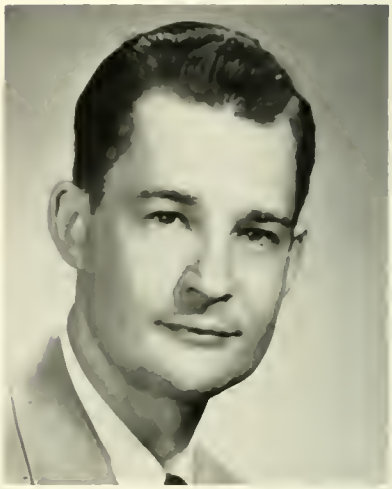

BOYD F. BUCKINGHAM
B.S., M.S.
Speech

EDWARD T. DE VOE
B.S., M.Ed., Ed.D.
English

VIRGINIA A. DUCK
B.S.
English

C. STUART EDWARDS
B.S., M.Ed.
Psychology

Faculty

This is not music to dream to, class!

Isn't he cute!

BEATRICE ENGLEHART
B.S., M.S. Ed
Laboratory School
Kindergarten

DOROTHY J. EVANS
B.S.
Music

HOWARD F. FENSTEMAKER
B.A., M.A.
Foreign Languages

GEORGE J. FIKE
A.B., A.M., Ed.M., Ph.D.
Secondary Education

Faculty

WILLIAM C. FORNEY
B.A., M.A.
Business Education

DEBORAH W. GRIFFITH
B.S., M.A.
Laboratory School
Grade IV

DONALD B. HEILMAN
B.S., M.Ed.
History

Maybe the typewriter needs repairing.

It must be there someplace!

Faculty

NORMAN L. HILGAR
B.S., M.A.
Business Education

CLAYTON H. HINKEL
B.S., M.Ed.
Business Education

MARY E. HOMRIGHOUS
A.B., M.A.
Speech

RUSSELL E. HOUK
B.S., M.S.
Physical Education

M. PATRICIA HOUTZ
B.S., M.S.
Business Education

WARREN I. JOHNSON
B.S., M.Ed.
Laboratory School
Grade VI

ELINOR R. KEEFER
B.A., Litt.M., B.S. in L.S.
Librarian

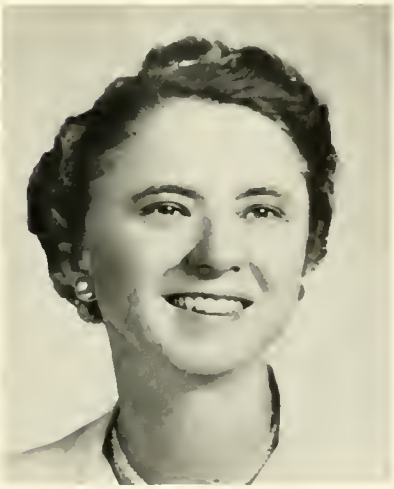

MARY E. KRAMER
B.S., M.A.
Laboratory School

KIMBER C. KUSTER
B.S., M.S., Ph.D.
Biological Science

Faculty

HAROLD H. LANTERMAN
B.S., M.A., Ed.D.
Physical Science

NELL MAUPIN
B.A., M.A., Ph.D.
Social Studies

MARGARET E. McCERN
B.S., M.Ed.
Business Education

ELEANOR J. McCUE
B.S., M.Ed.
Laboratory School
Grade I

CHARLOTTE McKECHNIE
B.S.
English

M. BEATRICE METTLER
A.B., M.A.
College Nurse
Health Education

NELSON A. MILLER
B.S., M.Ed.
Music

DONALD D. RABB
B.S., M.S. Ed.
Survey Science

FRANCIS J. RADICE
B.S., M.Ed.
Business Education

Faculty

Future teacher in action.

Mr. Rabb explains the mysteries of Science to his interested class.

GWENDOLYN REAMS
B.A., M.A.
Assistant Librarian
Children's Literature

KENNETH A. ROBERTS
B.S., M.S.
Laboratory School
Grade IV

J. ALMUS RUSSELL
A.B., A.M., Ph.D.
London University Certificate
English

Faculty

WALTER S. RYGIEL
B.S., M.A.
Business Education

MARTIN A. SATZ
B.A., M.A., Ph.D.
Psychology

TOBIAS F. SCARPINO
B.S., M.S.
Science

RUSSELL F. SCHLEICHER
B.S., M.A.
Psychology
Elementary Science

Now, I believe in making my exams long enough.

Faculty

GILBERT R. W. SELDERS
B.A., M.Ed., D.Ed.
Reading Specialist

JOHN J. SERFF
B.S., M.Ed., Ph.D.
Social Studies

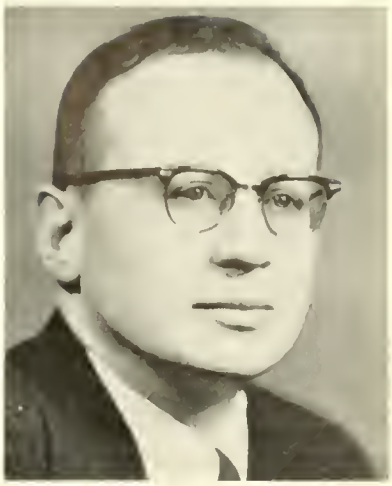

CECIL S. SERONSY
B.A., M.A., Ph.D.
English

HAROLD S. SHELLY
A.B., M.A.
Physical Education

BARBARA J. L. SHOCKLEY
B.A., M.S., Ph.D.
Social Studies

JOHN R. SHUMAN
B.S., Ph.M., Ph.D.
Mathematics

WILLIAM B. STERLING
B.S., M.S. Ed.
Geography, Aviation

MARCELLA M. STICKLER
B.S., M.A.
Laboratory School
Grade III

EUGENE D. THOENEN
A.B., M.A., Ph.D.
Economics

Faculty

ROBERT P. ULMER
B.S., M.Ed.
Art

EDWARD W. VAN NORMAN
B.S., M.Ed.
Audio-Visual Education

E. PAUL WAGNER
B.S., M.Ed., Ed.D.
Psychology
Public School Psychologist

GLENN S. WEIGHT
B.A., M.A., M.S., Ph.D.
English Literature

MARY ELEANOR WRAY
B.A., M.S.
Health Education

EDITH G. ZINN
B.A., M.A.
Art

Now, you guys should know by this time . . .

Around the world in eighteen weeks.

And notice that whrr-rr sound.

Just a few pages for Wednesday—60 to 179.

NON-TEACHING PERSONNEL

MRS. MARGARET ANDERSON
Resident Advisor

MRS. ALTHEA HOKE
Resident Advisor

Mrs. Hoke performs one of her many duties as Resident Advisor.

JENNINGS B. KNOEBEL
B.S. in A.E.
Superintendent of Grounds

PAUL G. MARTIN
B.S.
Business Manager

W. HORACE WILLIAMS
Manager of College Store

MISS BEATRICE EYERLY—"That will be $1 plus 3 cents tax."

HELEN LOREMAN—Waller Hall's Master of All.

FRANK BILLMAN—"Going up?"

MRS. HELEN BARKAUSKAS—"Is this large, medium, or small?"

ORGANIZATIONS

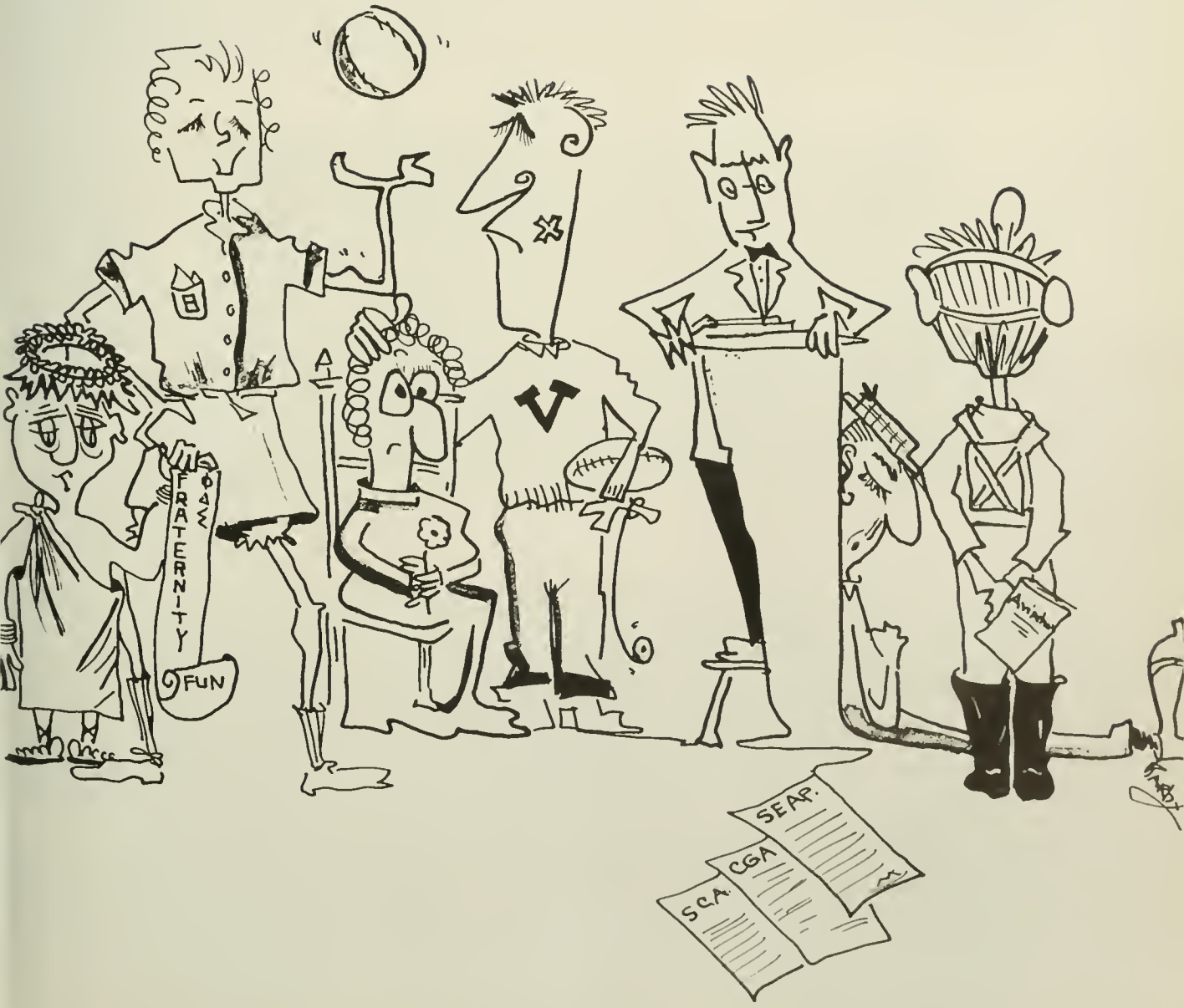
FRATERNITY
FUN
SEAP.
CGA
SCA

COMMUNITY COVER COLLEGE

JOSEPH ZAPACH
Vice President

RONALD ROMIG
President

NIKKI SCHENO
Secretary

JACK EBERHART
Treasurer

CONSTANCE TERZOPOLOS
Assistant Treasurer

NMENT ASSOCIATION
COUNCIL

Ron Romig presides at a regular Council meeting.

FACULTY MEMBERS

Mr. Hoch	Dr. Herre
Mrs. Miller	Dr. Martin
Mr. Blair	Mr. Johnson
Mr. Stradtman	Dr. Engelhardt
Miss MacDonald	Dr. Maietta

STUDENT REPRESENTATIVES

Marie Walsh
Raymond Burger
Donald Ker
Lorraine Yeager
William Roberts
James Peck
Judith Goss
Robert Warren
Gary Reddig
Lillian Snyder
Albert Francis
Robin Folmsbee
Paul Ternosky
Mary Ann Thornton

Lu Natter receives the gavel that he used as CGA President from Ron Romig.

CGA STANDI

COMMITTEE CHAIRMEN

Byron Krapf
Dining Room Committee

Patricia Glatts
Hospitality Committee

James Peck
Election Board

COMMITTEE CHAIRMEN

Conrad Stanitski
Freshman Class Advisor

Joseph Zapach
Vice President of CGA

Geraldine O'Brien
Freshman Class Advisor

CGA Standing Committees are part of the framework of the governmental system of the school. Every aspect of government essential to the college community is represented by a committee comprised of members of the student body. The chairmen of these committees are responsible to the Vice President of CGA who is Chairman Ex-Officio of each committee.

Individually, each committee has a specific job to do. The student body may make suggestions or offer advice to the chairman. The total picture shows, however, that these duties of the committees over-lap. As a result, the problems of the school are sufficiently covered, and the governmental duties are thus performed.

No, Don, it's not spiked.

So, you want to lead a band.

NG COMMITTEES

COMMITTEE CHAIRMEN

Robert Leiss
Social-Recreation Committee

Sara Schilling
Furniture Committee

Robin Folmsbee
Awards Committee

COMMITTEE CHAIRMEN

Robert Stish
Pep Committee

Joan Schuyler
Pep Committee

Marjorie Ginnick
Awards Committee

Missing from picture:

William Stevenson
Customs Committee

Donald Morgan
Assembly Committee

Robert Rohm
Fire Drill Committee

Ardent Huskie supporters.

Careful there, Ken.

WALLER HALL

GOVERNING BOARD OFFICERS

SEATED: P. Glatts, Treasurer; C. Cordora, Vice President; R. Henry, President; G. Glahn, Secretary; L. Yeager, Social Chairman. STANDING: Mrs. Margaret Anderson, Resident Advisor; Mrs. Elizabeth Miller, Dean of Women; Mrs. Althea Hoke, Resident Advisor.

Big and Little Sisters get together for a social hour.

Is this real

There's no business like show business.

WOMEN

GOVERNING BOARD

SEATED: Mrs. M. Anderson, P. Glatts, C. Cordora, R. Henry, G. Glahn, L. Yeager, Mrs. A. Hoke. STANDING: M. Williams, M. Ginnick, A. Zevas, Mrs. E. Miller, D. Clayton, M. Morson, A. Sacks, L. Shaffer.

'aller Hall?

What's trump, girls?

Comfortable, Kathy?

Ginny's reading Mother Goose again!

SEATED: R. Rimple, Secretary; A. Francis, President; G. Anderson, Vice President. STANDING: Mr. Walter Blair, Dean of Men; H. Orband, Treasurer; Mr. George G. Stradtman, Assistant Dean of Men.

Going my way?

Those pajamas are pretty splashy!

z-z-z-z-z-z-z-z

MEN

Home, sweet home.

Calling Pottstown, Earl?

Hurry, fellas, you'll be late for that 8:00 class!

Chess invades North Hall.

COMMUTING WOMEN

OFFICERS

President	Robin Folmsbee
Vice President	Olivia Greenaway
Secretary	Elizabeth Reed
Treasurer	Dorothy Stradtman

OFFICIAL BOARD

Elizabeth Derr
Janet Fry
Kay Nearing
Elizabeth Reed
Dorothy Stradtman
Elizabeth Tarr

Day Women's Association

Test tomorrow?

m-m-m good!

Better than a Beauty Rest mattress.

COMMUTING MEN

OFFICERS

President ..... Paul Ternosky
Vice President ..... Charles Schlegel
Secretary ..... Clarence Barnhart
Treasurer ..... John Glennon

Left to right: C. Schlegel, P. Ternosky, C. Barnhart, J. Glennon.

A familiar scene during the lunch hour.

The Day Men's Lounge serves as a study hall during free hours.

A real student never wastes a minute.

ATHENAEUM CLUB

Left to right: J. Ide, Program Chairman; V. Sinn, Treasurer; C. Keller, Vice President; L. Myers, President; Miss Edith G. Zinn, Advisor; M. Mellon, Secretary.

The purpose of the Athenaeum Club is to familiarize students with many types of music. During the year the members listen to records and discuss various aspects of the compositions. The programs are diversified, and include selections ranging from classical to progressive jazz.

Through listening to the music and discussing the compositions, the members gain a better knowledge of and deeper interest in music.

AVIATION CLUB

The Aviation Club, a co-educational organization, was formed with the purpose of stimulating and developing an interest in flying. The only requirement for admission is an interest in aviation.

During the meetings, which are held twice a month, the members study and discuss various aspects of aviation. This year excursions were made to the radar station and Bloomsburg Airport.

Mr. W. Bradford Sterling is the club's advisor.

SEATED, left to right: R. Linder, W. Frable, H. Rosenberger, G. Ketner, S. Kessiel, N. Ehrenfried, W. Schilling. STANDING: J. Braubits, D. Roberts, J. Stinson, N. Nash, J. Varcoe, D. Walker, S. Leskie, J. Simko, R. Wolfe, K. Parker. Missing when picture was taken: E. Kahler, R. Makoney, B. Deppen.

"B" CLUB

Left to right: Miss Eleanor Wray, Advisor; J. Baylor, Treasurer; M. Mattern, President; R. Davis, Secretary; M. Morson, Vice President.

"B" Club has been established to foster a spirit of co-operation and sportsmanship, and to create a greater interest in athletics among the women of the college.

Any woman in the college is eligible for membership in the club if she can earn 500 points through participation in athletic events during the school year.

"B" Club meets twice a month and plans projects such as their spring camp-out, which is held during a weekend in April. This camp-out, it is hoped, will soon become a traditional activity at B.S.T.C. They also worked simultaneously with the Varsity Club on its project, the "Sportsmen's Holiday."

SEATED, left to right: B. Obudzinski, M. Ginnick, J. Matchulat, J. Matchulat, K. Nebus, C. Cordora, M. Mattern. STANDING: S. Sayles, B. Wooster, P. Paralis, J. Witmyer, G. Glahn, R. Vignola, C. Geiger.

SEATED, left to right: D. Wenkinbach, M. Pomes, R. Davis, J. Baylor, M. Beers, C. Yost, B. Batzel. STANDING: L. Shaffer, S. Smith, D. Marcy, L. Taylor, M. Morson, B. Rozelle, S. Pfister.

POETRY CLUB

The Poetry Club meets on the second and fourth Thursday of each month in the Social Rooms of Science Hall. Membership is open to all students.

All members join in the informal group study of poetry and through this develop a sound appreciation and become acquainted with its fundamentals. This increases their enjoyment of creating, reading, and discussing this type of literature. Thus, the Poetry Club fulfills its goals, and also brings to students a more complete background.

SEATED: M. Moran, E. Miller, Mr. Glenn S. Weight, Advisor; P. Fetterolf, J. Little, D. Regan. STANDING: G. Reed, R. Gower, President; D. Laubach, J. Yocum. Missing from picture: P. Antonio, Vice President; M. Fowler, Secretary-Treasurer.

BUSINESS ED

Left to right: Walter S. Rygiel, Advisor; M. Stanell, Historian; M. Dushanko, Secretary; M. Weiser, Treasurer; W. Thomas, Vice President; J. Shirk, Refreshment Committee; A. Adelizzi, President.

The Business Education Club is an organization open to all students of the Business Education Department. It helps to develop qualities of leadership and to train future teachers for the positions they will hold. The club also performs duties for the Department of Business Education.

JCATION CLUB

DRAMATIC

SEATED, left to right: M. Sofranko, Secretary; Miss Mary E. Homrighous, Advisor; A. Toocy, Treasurer. STANDING: R. Stish, President; F. Buck, Vice President.

The Dramatic Club provides an opportunity for students who wish to learn play direction and production. Anyone with a genuine interest in dramatics and previous experience in acting or staging plays may join the "Bloomsburg Players."

One-act workshop plays are given once a week by various members of the club. A major production is given once a year, this year's project being *Fanny's First Play* by George Bernard Shaw. The club also participates in school assemblies and various school activities.

CLUB

Just a little more rouge.

I have loved Juggins since the first moment I beheld him.

My daughters are French girls. That is very different!

Left to right: R. Warren, Treasurer; E. Levengood, Secretary; G. Anderson, President; R. Rimple, Vice President.

The Varsity Club is composed of men who have won a letter in any authorized inter-collegiate sport. Founded upon a basis of athletic ability, the club's purposes are to advance ideals of sportsmanship and scholarship, to encourage brotherhood and fellowship among men of similiar interests, and to promote an interest in inter-collegiate athletics.

SEATED, left to right: J. Mascioli, L. Freeland, R. Huttemann, S. Elinski, R. Bottorf, J. Johnson. STANDING: N. Shutovitch, R. Burger, S. Covington, P. Spahr, M. Shultz, S. Hugo.

The Varsity Club sponsors an annual dance.

SEATED, left to right: E. Blackburn, R. Warren, K. Wood, J. Panichello, B. Stevenson, T. Engleman, A. Francis. STANDING: P. Valania, R. Rimple, E. Levengood, W. Swisher, Mr. Harold S. Shelly, Advisor; G. Anderson, P. Lockuff, J. Garman.

OFFICERS, left to right: Robert Steinruck, Vice President; Phillip Underkoffer, President; Roberta Strain, Judy Goss, Librarians; Virginia Diebert, Treasurer; Joanne De Brava, Secretary.

The College Choraleers is an organization that endeavors to provide an enjoyable and purposeful singing group. Membership is open to all male and female students who enjoy singing and are able to attend rehearsals. This year the chorus has been divided into two groups, a men's glee club and a women's glee club. The programs presented included selections by each of the groups and also numbers by the combined chorus.

The year's activities included a program presented for the Annual Conference for Teachers and Administrators and Christmas selections recorded and broadcast nationally. The group, in addition, presented various other concerts and programs for both college students and the townspeople. Through its many activities the Choraleers provided much musical enjoyment for our college community.

Mr. Nelson Miller and Mrs. Jane Evans are co-directors of the Choraleers.

CHORALEERS

PAT FETTEROLF

Accompanist

MAROON AND GOLD BAND

Student musicians, a capable director, and an interested and appreciative student body—these are the elements that are combined to make the Maroon and Gold Band one of the finest organizations on campus.

The services this group performs for the college community are numerous. During football season the fast stepping marching band can be seen at all football games, pep rallies, and parades, doing its part to cheer the Huskies on to victory. After football season is over our marching band then becomes a concert band which presents many interesting and varied programs for the enjoyment of both the college community and the residents of the surrounding areas.

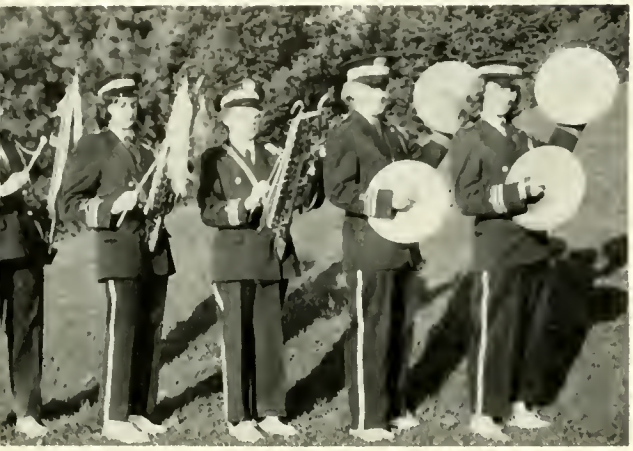

eft to right: C. Higby, M. Rinehimer, M. McHose, N. Hane, . Powell.

LEFT TO RIGHT: M. Goodbrod, C. Rance, C. Smith, B. Kane, E. Drendall, P. Polovitch, M. Yeagly, S. Pfister, B. Batzel, C. Sipos. SECOND ROW: J. Stackhouse, C. Cribbs, E. Reifsnyder, J. Heider, D. Andrews, M. Faltisco, S. Weatherill, J. Welch, G. Gilbert, K. Thomas, W. Murray.

LEFT TO RIGHT: F. Buck, C. Boyer, W. Maurer, J. Smith, F. Bendinsky, A. Adams, C. Girton, F. Diener. SECOND ROW: R. Bogdanski, W. Shoup, D. Brown, J. Eberhart, W. Hausler, D. Barnhart, D. Burrell, W. Foust.

GOLD BAND

Left to right: R. Boonie, T. Shade, J. McCarthy, W. Brown, R. Hughes.

LEFT TO RIGHT: R. Henry, C. Geist, J. Slottje. SECOND ROW: J. Troy, L. Snyder, J. Schell, W. Knepper, G. Sandel.

LEFT TO RIGHT: L. Knapp, B. Sherts, D. Wikenbach. SECOND ROW: J. Jennings, K. Carlson, C. Weed, D. Marey.

MAJORETTES

MOLLY MATTERN

Head Majorette

KNEELING, left to right: M. Ginnick, M. Mattern, J. Gross, H. Davis.
SECOND ROW: G. O'Brien, M. Dushanko, J. Reinaker, H. Salfi, J. Benford.

The majorettes add spark to the pep rallies.

SCIENCE CLUB

If you are interested in either the biological or physical sciences, then more likely than not you are a member of one of the more popular clubs on campus, the Science Club.

It is the purpose of this organization to study and discuss topics dealing with the various branches of these sciences. This is accomplished through the use of films, lectures, group discussion, and an annual all-day field trip.

Through membership in this organization, a much more thorough understanding of science and the role it plays in our lives is acquired.

MEMBERS: Kenneth Angradi, John Baldino, Thomas Beninsky, Donald Boyer, Joan Bugel, Albert Cecco, Daniel Cody, Harry Cole, William Conrad, Judy Darrup, Gorden Eckley, David Gerber, John Gorgus, Robert Graguil, Thornton Grove, Jo Ann Heston, Clare Hummer, Dennis Hunt, William Huntsman, Harold Kashner, Joan Koteh, Robert Lehman, John Longo, John Makara, Eugene Maurey, Laura McVey, Dennis Musket, Louis Palermo, Robert Pelak, John Polaschik, Robert Price, Richard Rapson, Elizabeth Reed, Claude Rhoades, David Fitzman, Wayne Sheaffer, Joseph Siepietaski, James Simon, John Smaltz, Robert Smith, David Snook, Joseph Stancatos, David Stout, Mary Lou Todorowski, Gorden Trumbower, Peter Valania, Carl Vassia, David Walker, Richard Wolfe, Richard Wydoski, William Yurkiewicz, Richard Zoranski.

STUDENT EDUCATION ASSOCIA

SEATED: M. Morson, President. STANDING: S. Kish, Secretary; W. Boyer, Treasurer; F. Buck, Vice President; M. Wahl, Social Chairman.

The SEAP endeavors to promote professional interests and activities, to develop professional educational standards, and to strengthen teacher-student relationships. The various projects of this chapter prove very profitable to the college community as a whole.

The most outstanding activity proving most beneficial is the tutoring service. Since the organization is composed of juniors and seniors of the three curriculums, these upperclassmen are capable of tutoring those students desiring help.

The entire program is designed to meet the needs of students, as well as to aid student teachers in their experiences.

STUDENT CHRIS

SEATED: D. Barnhart, President; S. Stetler, Secretary. STANDING: C. Higby, Vice President; Mr. Clayton H. Hinkel, Advisor; R. Henry, Treasurer.

The purpose of the Student Christian Association is to advance the knowledge of Christian Fellowship on the campus, to create a better understanding of the Bible, and to better realize the importance of religion in life.

Each meeting includes prayer and worship. Programs may consist of group discussion on pertinent subjects, talks by interesting speakers, film-strips, and special services, such as seasonal parties or All-College Vespers.

This year the SCA made Christmas cards for the Bloomsburg Hospital and sent two representatives to the National YMCA Conference over the Christmas holidays. During National Brotherhood Week in February, the organization presented an assembly program for the benefit of the college students.

Good to the very last drop.

ALPHA PSI OMEGA

Miss Mary E. Homrighous, Advisor; A. Czepukaitis, President.

The Alpha Omicron Chapter of Alpha Psi Omega is made up of selected academically high students of the Dramatic Club. It provides an honor society for those doing a high standard of work in college dramatics, and secures for them the mutual helpfulness provided by a large national fraternity.

SEATED, left to right: R. Botteon, R. Radzai, Treasurer; A. Czepukaitis, G. Glahn, Secretary; L. Morlock, M. Sofranko. STANDING: R. Steinruck, Miss M. Homrighous, A. Metzgar, D. Loughlin, S. Stettler, R. Stish, J. Zapach.

GAMMA THETA UPSILON

Gamma Theta Upsilon, a co-educational geography fraternity, is open to students who have a geography major or minor, and are academically high in geography courses.

The purpose of the organization is to advance the study of geography, both as a cultural discipline and as a practical subject for study and investigation. A National Loan Fund has been established by the fraternity in order to promote graduate work in geography.

Interesting programs are provided throughout the year by qualified persons who have an interest in the organization and its purposes.

SEATED, left to right: J. Smith, Recording Secretary; J. Cawthern, President; C. Barnhart, Vice President. STANDING: F. Suntheimer, R. Rohm, H. Rosenberger, R. Zoransky, J. Stinson, Mr. W. B. Sterling, Advisor; L. Mulhall, R. Bartelson. Missing from picture: J. Chidester, Corresponding Secretary; D. Bingaman, Treasurer.

KAPPA DELTA PI

SEATED: Dr. Nell Maupin, Advisor. STANDING: D. Ker, Treasurer; B. Curry, Historian; G. Reed, President; N. Pekala, Corresponding Secretary; S. Swider, Vice President; C. Clark, Recording Secretary.

Kappa Delta Pi, co-educational honor society in education, endeavors to promote high professional, intellectual, and personal standards, and to recognize outstanding educational contributions. Members are required to be juniors or seniors, have a general scholastic rating on the Dean's List, and pass a majority vote of the members present.

This year's programs of the Gamma Beta Chapter included slides shown by Dr. Maupin, the fraternity advisor, an interesting talk by Dr. Barbara J. Shockley, and a panel discussion concerning the exceptional child.

SEATED, left to right: D. Ker, C. Clark, S. Swider, G. Reed, Dr. Nell Maupin, Advisor; N. Pekala, B. Curry. SECOND ROW: L. Shaffer, J. Smith, F. Reed, C. Braun, D. Lezinski, J. Lazo, K. Swatt, J. Longo. THIRD ROW: D. Wenkinbach, D. Wanat, S. Bogle, F. Aumiller.

SEATED, left to right: J. Trudnak, J. DeBrava, M. Stanell, J. Andrews, L. Bartlow, C. Cordora, D. Andrysick. SECOND ROW: W. Delbaugh, S. Greenland, K. Michael, I. Parry, J. Richenderfer, B. Arnold, P. Burger, C. Carson, A. Francis. THIRD ROW: M. Wahl, R. Beaver, S. Schilling.

SIGMA ALPHA ETA

Sigma Alpha Eta is a fraternity for those students who are interested in speech and hearing. The aims of this organization are to create an interest in the field of Speech and Hearing, to encourage professional growth, to insure high planes of achievement in academic and clinical activities, and to build wholesome public relations with other college departments and with local organizations interested in knowing about the field of speech and hearing rehabilitation.

The four grades of membership are (1) Affiliate—students having an interest in becoming informed about the field. (2) Associate—students who have completed the first year, and have an active interest in training in the field. (3) Key Members—Advanced students in the field with a 2.7 average. (4) Honor Members—a recognition level for key members who have demonstrated outstanding leadership in the organization.

Left to right: B. Curry, Vice President; L. Shaffer, Corresponding Secretary; G. Baurys, Recording Secretary; G. Wilcox, Treasurer; A. Pellman, President; Dr. Donald F. Maietta, Advisor.

PI OMEGA PI

Dr. Thomas B. Martin, Advisor, confers with President John Longo and Bernice Dietz.

The Alpha Delta Chapter of Pi Omega Pi is a Professional Business Education Fraternity fostering its aims to encourage, promote, extend, and create interest and scholarship in commerce, to aid civic betterment in colleges, to encourage and foster high ethical standards in business and professional life, and to teach the idea of service as the basis of all worthy enterprise.

A second semester sophomore standing scholastic rating of 2.8 and two semesters credit in the Business Education Club are required for initiation into the fraternity.

This year, being the Business Department's 30th anniversary, the organization's main project was bringing the fraternity's alumni file up to date, making a summary of this information, and sending it to the members. Additional projects were preparing name tags for business conferences, and helping with registration at these conferences.

SEATED, left to right: L. Bartlow, B. Rozelle, B. Dietz, M. Weiser, M. Hand, J. Shirk, J. Andrews. SECOND ROW: E. Malarkey, G. Tressler, R. Ellis, B. Arnold, H. Gaughan, G. Treon, F. Reed, J. Peek, R. Harris, R. Ball.

SEATED, left to right: C. Clark, A. Page, Historian; J. Kunes, Vice President; J. Longo, President; Y. Galetz, Secretary; C. Braun, Treasurer; J. Fry. SECOND ROW: D. Delbo, W. Delbaugh, K. Swatt, W. Rhodes, Dr. Thomas B. Martin, Advisor; C. Janetka, A. Beeson, S. Swider, C. Unger.

PHI SIGMA PI

Left to right: B. Krapf, Chaplain; R. Burger, Assistant Secretary-Treasurer; W. Thomas, Treasurer; P. Valania, President; I. Parry, Vice President; C. Stanitski, Sergeant-at-Arms; J. Peck, Secretary; R. Romig, Historian. Mr. Russell Schleicher, Advisor, is missing from picture.

Phi Sigma Pi is the men's professional education fraternity. Founded on a basis of superior scholarship, it exists to meet the needs of close fellowship among men interested in advancing educational ideals.

Men eligible for membership must be students of college work who have maintained a 2.5 cumulative rating with a 2.5 average the semester previous to initiation. Members must also be students in residence.

The Iota Chapter of Bloomsburg sponsors the annual Battle of the Classes held during the spring semester. Ginny Hardy was selected fraternity sweetheart. The group also sponsored a jazz concert.

FIRST ROW, left to right: O. Fine, J. Eberhart, D. Rapson, I. Parry, J. Peck, P. Valania, W. Thomas, R. Winn, E. Farrow, D. Ker. SECOND ROW: J. Zapach, K. Wood, W. Roberts, B. Krapf, C. Stanitski, R. Romig, R. Gower, W. Norton, C. Keller. THIRD ROW: J. Polaschik, R. Stish, R. Corrigan, D. Barnhart, S. Swider, R. Steinruck, J. Stinson, L. Kruk, L. Fisher, R. Rossi. FOURTH ROW: N. Shutovich, C. Stanitski.

One of the new features on our campus this year was the college library. Replacing the old dining room, this newly renovated section of Waller Hall has become a modern, easily accessible library for the use of the college students.

Also included is a juvenile section for the use of the children from the training school. Overlooking the court and fountain, the large, airy rooms provide a pleasant setting for research and study.

SEATED, left to right: E. Miller, M. Brown, E. Drendall, M. Dushanko, P. Phillips. STANDING: Mrs. Martha MacNeal, Library Assistant; Mrs. R. Laubach, Library Assistant; B. Tarr, C. Eaton, J. Valentiner, M. Huttenstine.

BRARY

ATHLETICS

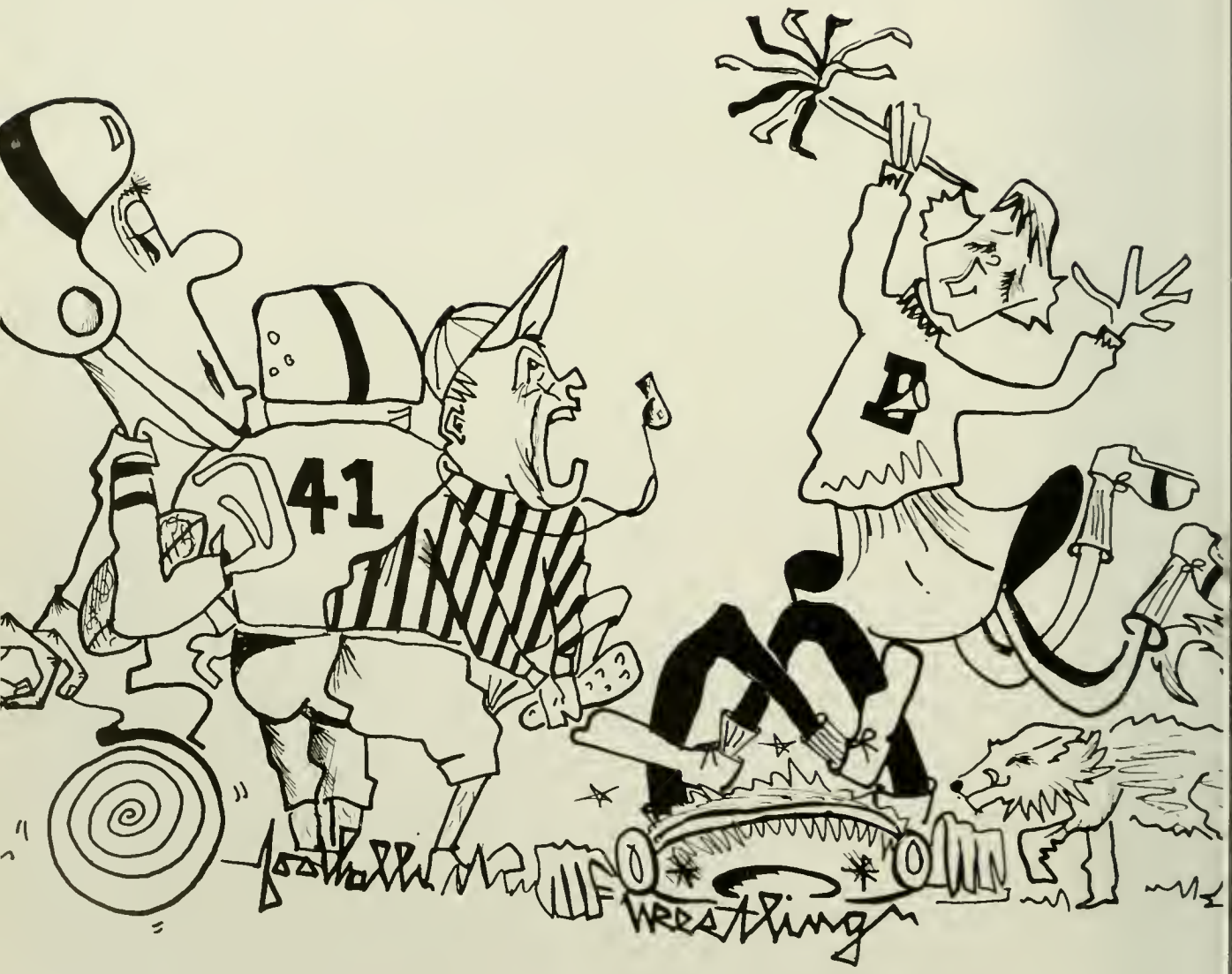

HUSKIES
Baseball
Basketball

ROBERT BOTTORF

STANLEY COVINGTON

WOODROW RHOADS

FOOTBALL
1958

KENNETH WOOD

MORITZ SCHULTZ

OSCAR SNYDER

PAUL SPAHR

Left to right: D. Heilman, R. Houk, W. Blair, D. Wright, H. Shelly.

COACHING STAFF

Head Coach	WALTER BLAIR
Trainer and Assistant Coach	HAROLD SHELLY
Line Coach	RUSSELL HOUK
Backfield Coach	DONALD HEILMAN
Student Assistant	DONALD WRIGHT

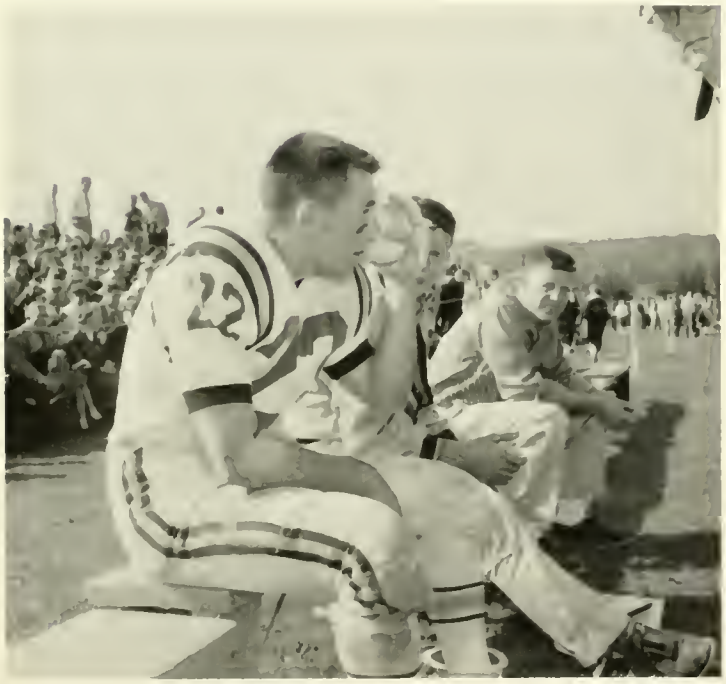

Gaby gives aid to injured Ozzie.

MANAGERS
L. Freeland, G. Anderson

Problems, Coach Blair?

This year's Husky team, under the coaching of Walt Blair in his second year as head coach, provided the record books with many outstanding statistics. The Huskies began the season in a blaze of power and continued their outstanding championship play throughout the year. The Husky brawn boasted a five win, two loss and one tie record. The Huskies never let up until the final gun sounded.

SCORES

BSTC	20	Shippensburg	19
BSTC	16	Kings College	12
BSTC	32	Mansfield	6
BSTC	16	Cortland	0
BSTC	12	Millersville	0
BSTC	12	E. Stroudsburg	12
BSTC	0	West Chester	56
BSTC	6	Lock Haven	12

Some coaching from the sideline.

All right, you don't have to get rough about it!

Something's got to give!

Paul takes a snooze between plays.

You tell them, Barney!

Jim Conrad runs in for a tackle.

Pre-ga

Another Huskie crashes through the line.

A full house turns out to cheer for the Huskies.

Cheer up, fellows!

rmup

6-10-3-4 Hut!

A pass completed to Fake.

COACHING STAFF

HAROLD S. SHELLY

NORMAN L. HILGAR

BASKET

RAY BURGER

STAN COVINGTON

VARSITY

MANAGERS

PAT CHRISTOFF
JOHN JOHNSON
BOB MORGAN
BILL MORGAN

BALL

CARL SWEET

BILL SWISHER

JUNIOR-VARSITY

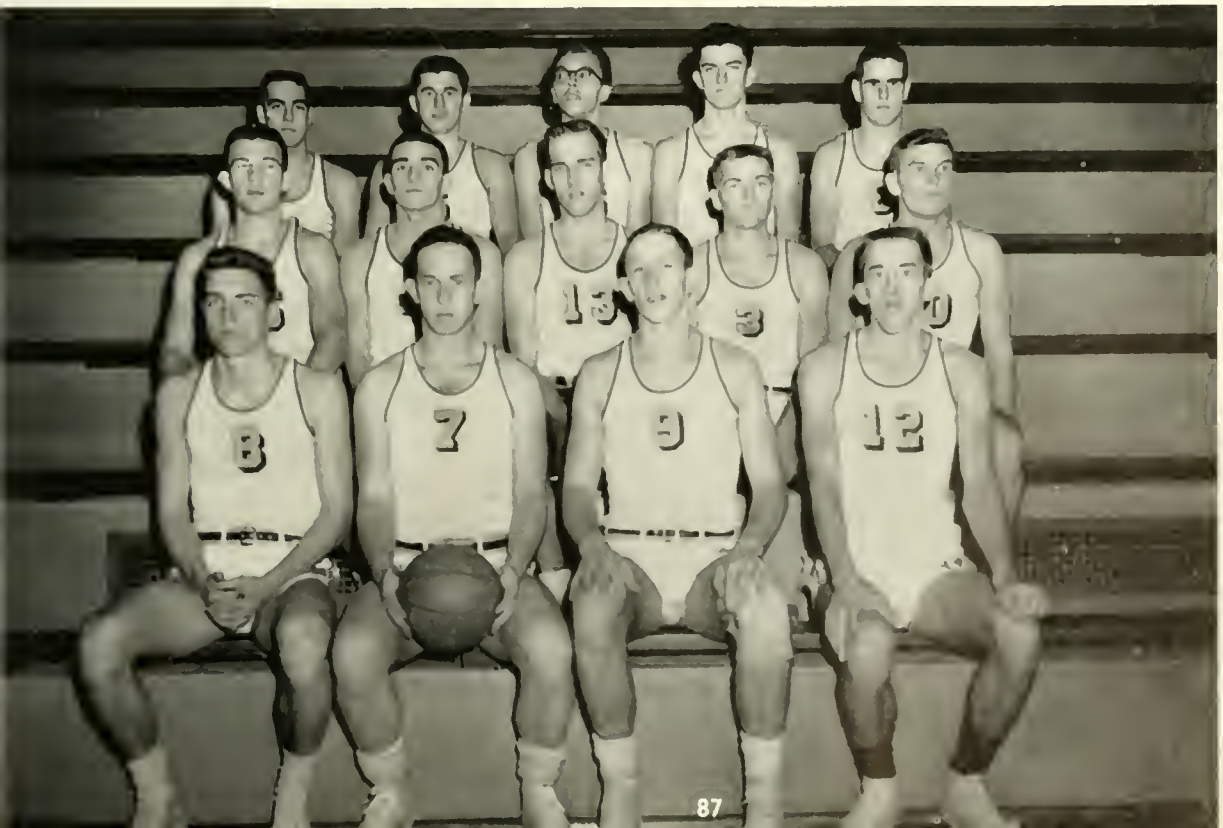

Mascioli scores for the Huskies.

Under the capable coaching of Harold Shelly, the Husky basketball squad gave us another outstanding season.

Beginning with three successive wins, the team continued to display its exceptional ability throughout the season with only a few setbacks.

Many days of practice and inexhaustible effort by both team and coaches produced a team that was capable of outscoring the best competitor.

It must be up there someplace.

Graceful

High scorers for the Huskies.

Do you have that "left out" feeling, Bill?

n't they!

Anyone need a pogo stick?

WRESTL

COACH RUSSEL HOUK

The Husky matmen had the best year since their organization. Veterans Jim Garman, Bob Rohm, Dick Rimple, Stan Elinsky, and Bob Asby, strengthened by outstanding freshmen like Maynard Aungst and Gary Allen, brought forth a team that will be hard to match by coach Russell Houk during future wrestling seasons at B.S.T.C.

The Husky wrestlers made a very good showing at the Wilkes' Tournament with Jim Garman placing third in his weight class. The team exhibited exceptional talent in its wins and was defeated only by the top area squads. The boys were always in there fighting and B.S.T.C. can long be proud of the 1958-59 Husky wrestlers.

BOB ASBY

JIM GARMAN

Student Coach, Bob Bottorf, checks the weight of two Husky matmen.

DON KER

PETE VALANIA

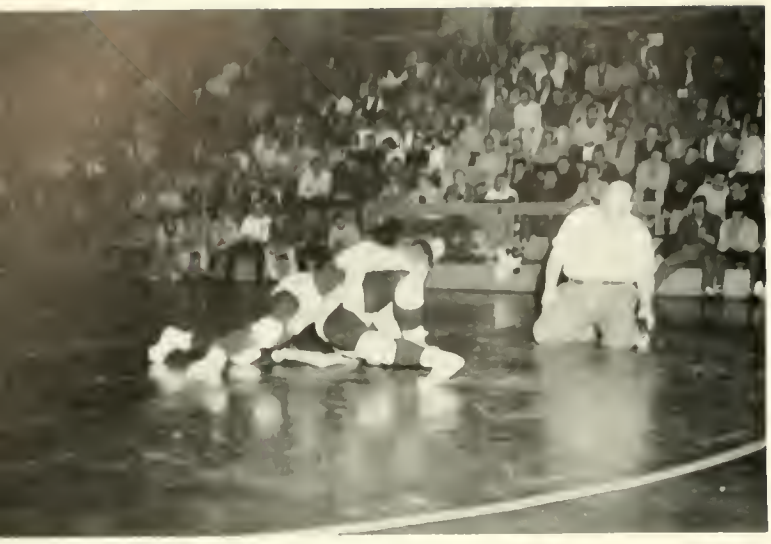

Almost!

Watch that line.

Is it or isn't it?

Oops!

Pain in the neck.

BASEBALL–1958

Once again our baseball team, led by their new coach, Walter Blair, boasted a winning season. From the very beginning it was evident that our club was out to win. Although there were some rough spots during the season, Coach Blair quickly ironed them out and the team went on to display its talents in the typical Bloomsburg fashion. The Husky baseball team ended the season in second place in the Pennsylvania State Teachers College Athletic Conference.

SCORES

BSTC	13	Lock Haven	5
BSTC	5	Scranton University	8
BSTC	7	Lock Haven	6
BSTC	5	Kutztown	7
BSTC	5	Mansfield	0
BSTC	7	Mansfield	11
BSTC	2	Shippensburg	7
BSTC	6	Shippensburg	2
BSTC	9	Lycoming College	4
BSTC	11	E. Stroudsburg	3
BSTC	2	Lycoming College	3
BSTC	10	Kutztown	6

Coach Walter Blair gives some pointers to Tommy Hoffman.

THE HUSKY BASEBALL TEAM OF 1958

T. Sheehan, T. Hoffman, B. Lesko

P. DeNoy. J. Oustrich.

P. Houser, G. Anderson.

J. Goobic. J. Panichello.

C. Derr, J. Pendal.

D. Franklin, P. Franklin.

Dean Fritz is all set to hit a homer.

KNEELING, left to right: B. Boyle, B. Rohm, P. Lockuff.
STANDING: D. Fritz, W. Patynski, E. Blackburn.

Coach Walter Blair, C. Orner, J. Huda.

E. Woyciehowski, E. Galitsky, R. Quick.

TRACK

HAROLD SHELLY
Coach

Potential ability and good sportsmanship were two of the outstanding features of this year's track team. The team, coached by Harold Shelly, made a definite contribution to the Penn Relays in Philadelphia and at the State Teachers College Conference at Shippensburg, placing fifth in both meets.

MANAGERS
Jim Miller and Pete Valania

1958

BSTC	49½	Shippensburg	81½
BSTC	66⅔	Millersville	59⅓
BSTC	58½	Cheyney	71½
BSTC	52	E. Stroudsburg	74
BSTC	67½	Lock Haven	63½

"What do we do next?"

"Where's the other team?"

Up and over.

All right, Carl, hope!

Come o-n-n, Huskies!

CHEERLEADERS

GINNY HARDY
Captain

Team, Team, Team!

GINNY HARDY

MARTI WILLIAMS

BOBBI CLARK

EILEEN WOLCHESKY

ELAINE MUSTARD

SALLY RIEFENSTAHL

PUBLICATIONS

Maroon
Gold
February
Poet

JOANNE BECHTEL
Editor

SUE GREENLAND
Assistant Editor

ROBERT B. BOGDANSKI
Photographer

EDITORIAL BOARD
SEATED, left to right: M. Keefer, M. Mattern, M. Tier. STANDING: C. Ryan.

Sam Haupt, Co-ed of the Year Director; Gerry O'Brien, Bob Steinruck Obiter Show Directors.

PETER VALANIA
Business Manager

DEPARTMENT HEADS
SEATED, left to right: D. Andrysick, B. Pelak, Directors of Senior Pictures; L. Ruggieri, Head Typist. STANDING: J. Longo, Advertising Manager; W. Atkins, Sports Editor; S. Swider, Assistant Sports Editor. Missing from picture: W. Rundel, Distribution Manager; B. Hockenberry, Art Editor.

EDITORIAL STAFF
SEATED, left to right: T. Berrardi, L. Crossan, H. Amberlavage. STANDING: E. Brooker, C. DelVecchio, C. Cordora, D. Regan, L. Myers, A. Waltman, D. Hutchinson, M. Hutterstine.

ADVERTISING, TYPING, AND DISTRIBUTION STAFFS

SEATED, left to right: P. Markovci, S. Metz, H. Reiff. STANDING: M. Weiser, S. Smith, P. Hawke, J. Williams, P. Polovitch, B. DeMarte.

MAROON AND GOLD

MARY ANN THORNTON
Editor

SANDRA MOORE
Assistant Editor

RUSS DAVIES
Photographer

EDITORIAL BOARD
Left to right: I. Parry, S. Moore, E. Farrow, G. Reed, M. Huttenstine.

TYPING STAFF
SEATED, left to right: M. Hand, J. Matchulat, M. Keafer. STANDING: M. Dushanko, M. Staude.

COLUMNISTS
Left to right: M. Keefer. D

The College Newspaper

CALVIN RYAN
Business Manager

JOHN LONGO
Advertising Manager

REPORTERS
SEATED, left to right: P. Vaughn, L. Niehoff, M. Wassel. STANDING: J. Wolf, L. McHail, F. Bendinsky, S. Marcheski, P. Glatts.

CIRCULATION AND ART STAFF
Left to right: C. Stinson, S. Kashner, F. Kozick.

organ, R. Folmsbee, N. Scheno,
. Freidel, J. McCracken.

DEPARTMENT HEADS
Left to right: J. Davies, Distribution Manager; B. Hockenberry, Art Editor; R. Steinruck, Sports Editor; J. Peck, G. I. Mail.

ERWIN FARROW
Editor

SANDRA MOORE
Assistant Editor

BUSINESS STAFF
Left to right: B. Steinruck, R. Trudnak, Manager; R. Davies.

ART STAFF
J. Stinson, M. Stanell.

TYPING STAFF
Left to right: M. Weiser, B. Seifert, B. Batzel, Head Typist.

EDITORIAL BOARD
Left to right: I. Parry, D. Regan, M. Thornton, G. Reed, R. Gower.

THE PILOT

The College Handbook

GLENN REED
Editor

JANE ANNE SMITH
Assistant Editor

STANLEY SWIDER
Business Manager

EDITORIAL BOARD
SEATED, left to right: D. Regan, Mrs. E. Miller, Advisor; C. Keller.
STANDING: N. Pekala, W. Criswell, E. Farrow, M. Downey.

FEATURES

The Queen and her court.

MAY DAY

May Queen
BOBBI CREAMER

Myron Zawoiski entertains the court.

Lu Natter, CGA President, crowns Bobbi Creamer as Queen.

Robin Hood and his men are portrayed by freshman girls.

1958

The Queen's Court

ROSE COULTER
MARY GRACE
BETTA HOFFNER
NANCY HUGHES
JANE MARTINI
DONNA MATTOCKS
ANNETTE ROUSH
NANCY SUWALSKI

Recession of the Queen and her court.

Look, Mom, no cavities!

Ole King Cole was a merry old soul . . .

Indians on the warpath.

FRESHMEN

That welcomed first letter from home.

Now clin

Fun for the upperclassmen, too.

Freshmen make their debut at the All-College Reception.

Moments to Remember

Beau's beauty treatment

Frosh.

Oh, boys, I'm ticklish!

And Mom, it's a Wurlitzer!

"My Girl's A Hullabaloo . . ."

Fraternity brothers esc

Here comes the parade!

The Bloomsburg High School Band adds a colorful note to the Homecoming parade.

Wow, those gals from the mountains . . .

nny Hardy, Phi Sig Sweetheart.

May the best team win.

Maroon and Gold Band entertains alumni at half-time.

Go, team, go!

"I could have danced all night."

Football? In Rome?

Before or after?

Make yourself comfortable, horsie.

WEEN

Hold-up on Second Street.

What shall it be, girls—a hula, Charleston, or war dance?

You have the proof this time, Dean Hoch.

Wendy and Ann as Scotch lassies capture first prize.

VARSITY CLUB DANCE

Gaby Anderson crowns Freshman, Suzie Spyker, as Varsity Club Queen.

SUZIE SPYKER
VARSITY CLUB QUEEN

November 24, 1958—Miss Suzie Spyker was crowned as Queen of the Varsity Club at their annual dance, The Sportsmen's Holiday.

Hailing from Reading, Pennsylvania, our gracious queen was enrolled in the Secondary Curriculum.

The Queen
and her court

Left to right: Molly Mattern, Senior; Suzie Spyker, and Lydia Gobbi, Junior.
Connie Terzopolos, Sophomore, is missing from picture.

A JOURNEY INTO DARKNESS

Scene from the top of the Loree Breaker.

In April of 1958, 24 members of Dr. De Voe's Nineteenth Century Novel Class visited the Loree Colliery at Plymouth, Pennsylvania, as an outgrowth of reading Zola's GERMINAL, a story dealing with coal mining in northern France during the 1860's. Students and faculty members were the guests of the Hudson Coal Company, Scranton, Pennsylvania. After visiting the Loree Colliery, the group proceeded to the Morgan Shaft at Larksville where they were dropped six hundred feet below the surface in a cage in approved miner fashion and where they witnessed the dangerous operation of "robbing pillars."

And away we go!

TESTIMONIAL TO DR. KUSTER

KIMBER CLEAVER KUSTER
B.S., M.S., Ph.D.
Class of 1913, B.S.N.S.
Professor of Biology

". . . when we feel ourselves to be the heirs of the universe, when the sea flows in our veins, and the stars are our jewels, when we perceive all things as infinite and holy, what need is there for covetousness and self-assertion, for the pursuit of power, or the drearier forms of pleasure."

—Huxley in DOORS OF PERCEPTION

(Quoted from a letter written by Mrs. Gangwere to Mr. J. Alfred Chiscon, Class of 1954, Chairman of the K. C. K. Fund.)

Dr. Kuster poses with portrait.

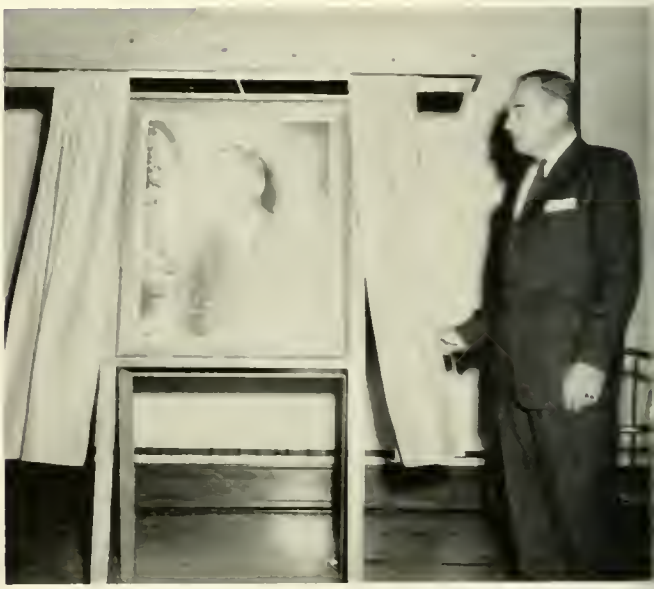

Dr. De Voe unveils the Gangwere portrait, presented by Science majors, 1949-58, on Alumni Day, 1958. The Kuster portrait now hangs in Room 24 of Science Hall.

SEATED, left to right: D. Lezinski, M. Majikas, J. Stablum, J. Bittle, B. Dietz, L. Campbell, M. Miller. STANDING: Dr. Thomas B. Martin, G. Eltringham, J. Butz, J. Dreisbach, A. Adelizzi, J. Kunes, L. Fisher, A. Beeson, W. Boyer, K. Swatt, Mr. Walter S. Rygiel.

BLOOMSBURG WINS NATIONAL AND INTERNATIONAL SHORTHAND AWARDS.

For the third consecutive year students in the Shorthand III class taught by Mr. Walter S. Rygiel have won first prize in the nationwide shorthand contest. Collegiate Division. Class A, sponsored by the Esterbrook Pen Company. It is the first time in the history of the contest that a college has won the first prize three years in succession. There were between fifty-five and sixty thousand contestants, representing over 2000 teams, participating.

Students in this Shorthand III class won third prize in an international shorthand contest sponsored by the Gregg Publishing Company. There were approximately 20,000 contestants, representing the United States and many foreign countries participating.. Barbara Batzel won the added distinction of being named to fourth place in the International Student Division for submitting a meritorious specimen of shorthand notes.

Mr. Rygiel presents awards to winners in the National contest.

SEATED, left to right: E. Drumtra, J. Kunes, B. Batzel, D. Lezinski, A. Beeson, J. Bechtel, J. Dreisbach, M. Majikas. SECOND ROW: Mr. Walter S. Rygiel, L. Ruggieri, A. Brumbach, M. Miller, L. Campbell, J. Stablum, B. Dietz, J. Bittle, Dr. Thomas B. Martin. THIRD ROW: G. Eltringham, J. Bangs, J. Butz, A. Adelizzi, L. Fisher, K. Swatt.

That professional look.

How about it, boys, shall I hold her hand?

Getting a new slant on life.

I say, old chap, a spot of tea?

CANDIDS

No, John! Your perspective is way off.

But that's absurd, Dr. Shockley.

"Sweet apple cider . . ."

Organized confusion.

COED OF THE YEAR

SANDRA GALLI
Freshman

NAN STRAIN
Freshman

CANDIDATES

CAROLYN CRIBBS
Sophomore

CAROL MAZZA
Sophomore

COED OF THE YEAR

GERRY O'BRIEN
Junior

HENRIETTA SMITH
Junior

CANDIDATES

JOANNE BECHTEL
Senior

The "Chipmunks" add to the entertainment at the Obiter Show.

THE COED AND HER COURT

Nikki Scheno crowns her successor as Coed-of-the-Year, Molly Mattern.

The enthroned Co-ed wears a happy smile.

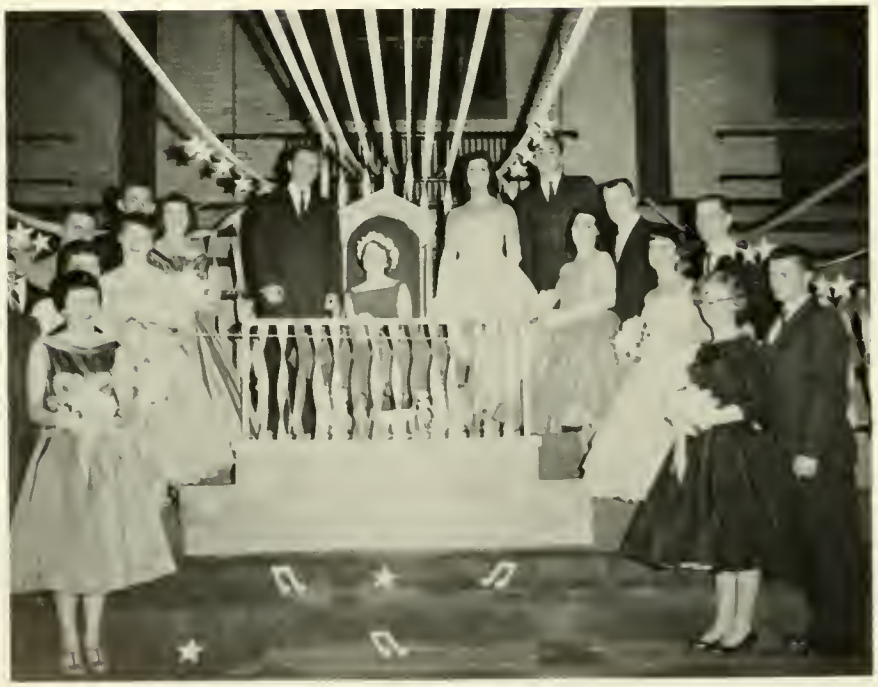

The candidates and their escorts.

Molly Mattern

1959 COED-OF-THE-YEAR

UNDERGRADUATES

Lit
MATH
Sophomores
Juniors
Future

CLASS OF 1960

SEATED, left to right: Joan Matchulat, Secretary; James Peck, President. STANDING, left to right: Robert Steinruck, Vice President; Lorraine Yeager, Women Representative; Mr. Russell E. Houk, Advisor; Sam Haupt, Treasurer.

SEATED, left to right: G. Reddig, President; C. Cribbs, Secretary. STANDING: J. Kitchen, Treasurer; W. Stevenson, Vice President; J. Goss, Women Representative.

CLASS OF

1

9

6

1

CLASS OF 1962

SEATED, left to right: E. Anderson, Woman Representative; R. Sharpe, Vice President; H. Cole, President; J. Ayres, Secretary. STANDING: R. Steinhart, Man Representative; Mr. Tobias Scarpino, Advisor; R. Millhouse, Treasurer.

SENIORS

Student Teaching
Lesson Plans
Aims:
American Government
Philosophy
Memory

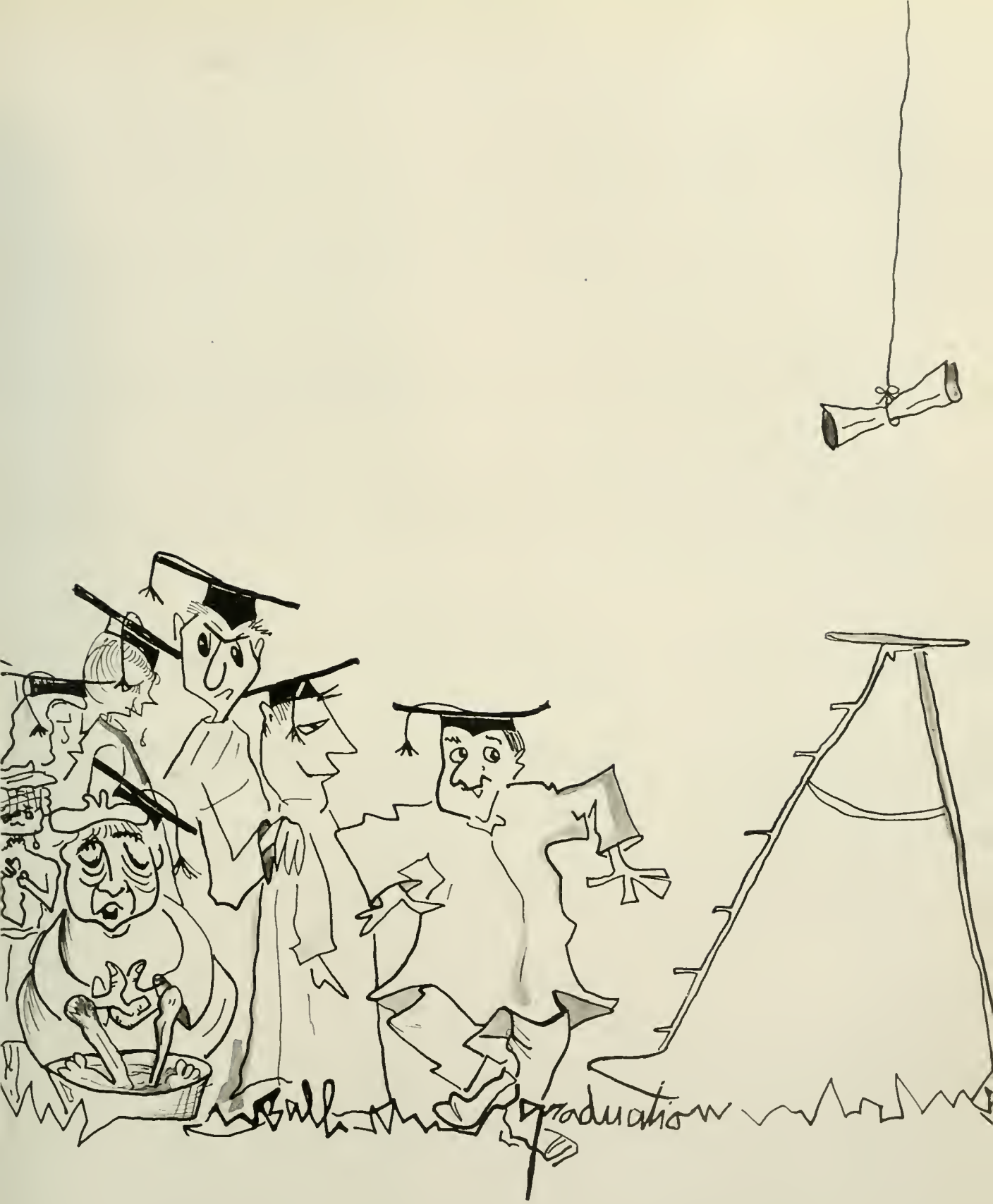
Graduation

Dear Fellow Graduates:

We are in the twilight of our long day at Bloomsburg. As our work here draws to a close, it is appropriate that we judge, each to himself, what Bloomsburg has meant to us and in turn what we may have meant to it. Our professional future will be largely governed by the training, knowledge, and growth that we have acquired in partaking of Bloomsburg's academic offerings and the meaningfulness of our personal lives will be determined to a large degree by the personal contacts and experiences that we have had here. On the other hand, every class leaves its mark on Bloomsburg and we, certainly, are no exception. During the last four years our class, through its academic and social performance, has subtly enhanced the image of Bloomsburg State Teachers College. So it is that though we are taking much from our college, it is not without contributing something of ourselves to it.

As we look back over the years here at the college, we find ourselves engulfed by a bitter-sweet stream of poignant rememberances. For each one of us they are different, but as a class, that from the first possessed a strong esprit de corps, we share a common history with like memories. But let us not long occupy ourselves with things that are past. Soon we will be graduated, an event that will be a monumental milestone in the history of our lives. But as commencement nears and we prepare to say good-bye to each other and to the school, may we be mindful of the parental sacrifices that made it possible, and may we take heart and gird ourselves for those vicissitudes which will follow graduation. Let us carry into the world those experiences that we have had here at Bloomsburg and may they help us become useful members of our society and achieve a personal success while serving to our utmost the cause of mankind.

Speaking for the class, I should like to extend our sincere and grateful thanks to: our President, our Faculty, our Parents, the Board of Trustees, the Commonwealth of Pennsylvania, and our class advisors—Mr. Miller, Mr. Hilgar, Mr. Stradtman, and Dr. Seronsy—who have spent much time and effort in our behalf.

It has been a great honor serving you as president and I should like to take this opportunity to wish you success in whatever you may undertake and may your thoughts often return to your former classmates and to the Bloomsburg State Teachers College.

Sincerely,

Donald Ker

DONALD KER
Class President, 1959

SENIOR CLASS OFFICERS

EDWARD BROWER
Vice President

KAY NEARING
Secretary

FRANCIS BUCK
Treasurer

DR. CECIL C. SERONSY
Advisor

ANN WALTMAN
Historian

MARIE WALSH
Woman Representative

RAY BURGER
Man Representative

BUSINESS EDUCATION

THOMAS B. MARTIN
B.S., M.S., Ed.D.
Director of Business Education

Bernice Dietz, student teacher, directs a Typing Class at Bloomsburg High School.

Bookkeeping is made easy under the direction of student teacher, Carl Janetka.

JAY ROBERT BANGS
Millville
General Business
Day Men's Association 1, 2, 3, 4; Aviation Club 1; Business Education Club 2, 3.

LORRAINE JOAN BASSO
Bangor
General Business
Waller Hall Association 1, 2, 3, 4; "B" Club 1, 2, 3, 4; Business Education Club 3; Dramatic Club 1; SEAP 3, 4; Hospitality Committee 2; Coed of the Year 2.

BARBARA ELAINE BATZEL
Sinking Spring
Secretarial, Social Studies
Waller Hall Association 1, 2, 3, 4; "B" Club 1, 2, 3, 4; Business Education Club 2, 3; SEAP 1, 4; Maroon and Gold Band 1, 2, 3, 4; SCA 1; OLYMPIAN Typist 4; Intercollegiate Band 2, 3.

JOANNE BECHTEL
Easton
General Business
CGA Secretary 3; College Council Member 3; Student Government Conference Secretary 3; Dining Room Committee, 4; Waller Hall Association 1, 2, 3, 4; Business Education Club 1, 2, 3, 4, Program Chairman 4; College Choraleers 1, 2; SEAP 4; Social Usage Club 3; MAROON AND GOLD News Staff 1, News and Feature Staff 2; OBITER Editorial Staff 2, Editorial Board 3, Editor 4; Senior Class Committee Chairman; WHO'S WHO AMONG STUDENTS IN AMERICAN UNIVERSITIES AND COLLEGES.

WALTER JOSEPH BEDNAR
Wyoming
Accounting, Typing
Day Men's Association 3, 4; Business Education Club 3, 4; SEAP 3, 4; MAROON AND GOLD Publication Staff 3.

VALETTA ANN BEESON
Glenside
General Business
Pep Committee 3; Waller Hall Association 1, 2, 3, 4; Waller Hall Governing Board 3; Pi Omega Pi 3, 4; "B" Club 2, 3, 4; Business Education Club 2, 3, 4; College Choraleers 1; SEAP 4; SCA 1; Basketball Tournament Committee 1, 2, 3; Cheerleader 1, 2, 3; MAROON AND GOLD Typist 3, 4; Senior Class Committee Co-Chairman.

EUGENE PAUL BERG
Allentown
Accounting, Typing, Retail Selling
Resident Men's Association 1, 2, 3, 4; Aviation Club 1; Business Education Club 1, 2, 3; College Choraleers 1, 2; SEAP 3, 4; SCA 3; Basketball Tournament Committee 1, 2.

JANICE LYNN BITTLE
Cressona
General Business
Waller Hall Association 1, 2, 3, 4; Business Education Club 1, 2, 3; SEAP 3; SCA 1, 2; Senior Class Committee Co-Chairman.

EARL J. BOEHMER
Rock Glen
Accounting, Typing, Retail Selling
Day Men's Association 1, 2, 3, 4; Pi Omega Pi 3, 4; Business Education Club 1, 2, 3; SEAP 4.

WILLARD E. BOYER
Muncy Valley
General Business
Hospitality Committee 2, 3; Resident Men's Association 1, 2, 3, 4; Business Education Club 2, 3, 4; College Choraleers 1; Dramatic Club 1, 2, 3, 4; SEAP 3, 4, Treasurer 4; MAROON AND GOLD Typist Staff 2; OBITER Assistant Sports Editor 2, 3; SCA 1.

CARL JOSEPH BRAUN, JR.
Sunbury
Accounting, Typing, Social Studies
Day Men's Association 1, 2, 3, 4; Kappa Delta Pi 3, 4; Pi Omega Pi 3, 4, Treasurer 4; Business Education Club 1, 2; SEAP 4.

EDWARD BERNARD BROWER
Feasterville
Accounting, Typing, Retail Selling
Class Treasurer 3, Vice-President 4; Phi Sigma Pi 2, 3, 4, Secretary-Treasurer 3; Business Education Club 2, 3, 4; SEAP 3, 4; Baseball 1, 2; Football 1, 3.

AUDREY ELLEN BRUMBACH
Bangor, Penna.
General Business
Election Board 3, 4; Waller Hall Association 1, 2, 3, 4; Alpha Psi Omega 3, 4; Sigma Alpha Eta 1; "B" Club 3, 4; Business Education Club 2, 3, 4; Dramatic Club 1, 2, 3, 4; SEAP 4; MAROON AND GOLD Advertising Staff 1, Typist 3, 4.

JOSEPH ROBERT BUTZ
Glen Lyon
General Business
Resident Men's Association 1, 2, 3, 4; Phi Sigma Pi 2, 3, 4, Assistant Secretary-Treasurer 2, President 3; Business Education Club 2, 3, 4; Football 1; Business Education Contest Co-Chairman 2, Chairman 3; SEAP 3, 4.

ANITA LOUISE CAMPBELL
Lewistown
General Business
Woman Representative 1, 2; Awards Committee 3; Waller Hall Association 1, 2, 3, 4; SEAP 3; SCA 1, 2.

CAROL MAE CLARK
Upper Darby
Secretarial, Social Studies
Day Women's Association 4; Waller Hall Association 1, 2, 3, 4; Alpha Psi Omega 3, 4; Kappa Delta Pi 3, 4, Recording Secretary 4; Pi Omega Pi 2, 3 4; Business Education Club 1, 2, 3; College Choraleers 1; Dramatic Club 2, 3; SEAP 4; SCA 1; MAROON AND GOLD Typist 1; Hospitality Committee 2; Election Board 3.

THOMAS EDWARD CONCAVAGE
Mount Carmel
Accounting, Typing, Social Studies
Day Men's Association 1, 2, 3, 4; SEAP 4; Men's Intramurals 1, 2.

MARGARET JEAN DAVIES
Peckville
General Business, English
Waller Hall Association 1, 2, 3, 4; "B" Club 2, 3, 4; Business Education Club 3; College Choraleers 1; SEAP 3; SCA 1.

WILLIAM F. DELBAUGH
Northumberland
Accounting, Typing, Social Studies
Day Men's Association 1, 2, 3, 4; Pi Omega Pi 3, 4; Business Education Club 2, 3; SEAP 3, 4; Kappa Delta Pi 4.

BERNICE KATHRYN DIETZ
Klingerstown
General Business
Hospitality Committee 3; Waller Hall Association 1, 2, 3, 4, Treasurer 3; Waller Hall Governing Board 3; Pi Omega Pi 3, 4; Athenaeum Club 1; Business Education Club 2, 3; SEAP 3; WHO'S WHO AMONG STUDENTS IN AMERICAN UNIVERSITIES AND COLLEGES.

OTTO HENRY DONAR
Sheppton
Accounting, Typing, Social Studies
Day Men's Association 2, 3, 4; Athenaeum Club 3; Aviation Club 2; Business Education Club 4; SEAP 3.

VINCENT HENRY DOYLE
Locust Gap
Accounting, Typing, Social Studies
Day Men's Association 1, 2, 3, 4; SEAP 4.

JOY LOUISE DREISBACH
Lehighton
General Business
Waller Hall Association 1, 2, 3; Business Education Club 1, 2, 3; College Choraleers 1; SEAP 3; SCA 1, 2, 3, Secretary 3.

ELLEN J. DRUMTRA
Hazleton
Accounting, Shorthand, Typing
Day Women's Association 1, 2; Waller Hall Association 3, 4; Pi Omega Pi 2, 3; Business Education Club 1, 3, 4; SEAP 4.

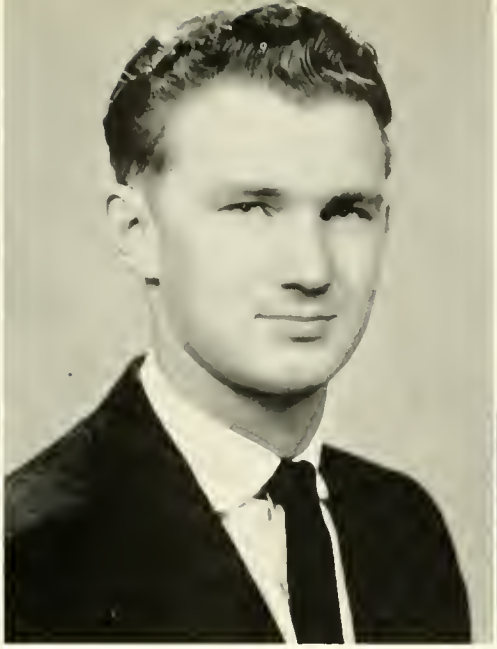

CHARLES FULLMOR DYE
Turbotville
General Business
Hospitality Committee 3; Resident Men's Association 1, 2, 3, 4; Business Education Club 2, 3, 4; SEAP 3, 4; MAROON AND GOLD News Staff 1, 2, 3.

RAYMOND FRANK EPLER
Hummelstown
Accounting, Social Studies, Typing
Resident Men's Association 3, 4; Business Education Club 3, 4; SEAP 3, 4; Men's Intramurals 3.

JOHN ROBERT FENNER
Wyoming
General Business
Day Men's Association 1, 2; Men's Resident Association 3, 4; Business Education Club 2, 3, 4; SEAP 3, 4; Basketball 1; Men's Intramurals 1, 2, 3, 4.

GARY SHELDON FISHER
Bloomsburg
Accounting, Typing, Spanish
Day Men's Association 1, 2, 3, 4; Business Education Club 3; SEAP 4; Football 1, 2.

LARRY ALLEN FISHER
Trevorton
General Business
Resident Men's Association 1, 2, 3, 4; Phi Sigma Pi 3, 4; Business Education Club 2, 3, President 3; SEAP 3; Basketball Tournament Committee 1, 2; Football 1.

MYRTLE MAY FOWLER
Nanticoke
General Business
Day Women's Association 3, 4; Business Education Club 3; Poetry Club 3, 4.

JAMES KARL FREED
Pottsville
Accounting, Typing, Social Studies
Resident Men's Association 1, 2, 3, 4; Business Education Club 2, 3, 4; SEAP 3, 4.

LAMAR LEE FREELAND
Newport
Accounting, Typing, Retail Selling
Election Committee 2, 3; Resident Men's Association 1, 2, 3, 4; Business Education Club 1, 2, 3, 4; College Choraleers 1, 2; SEAP 3, 4; Varsity Club 2, 3, 4; Basketball Tournament Committee 2, 3, 4; Football Manager 1, 2, 3, 4.

JANET LOUISE FRY
Berwick
General Business, Accounting
Day Women's Association 1, 2, 3, 4; Day Women's Official Board 4; Pi Omega Pi 3, 4; Business Education Club 2, 3; Dramatic Club 1; Maroon and Gold Band 1, 2, 3, 4; Science Club 3.

JOHN J. GALINSKI
Forest City
Accounting, Typing, Retail Selling
Resident Men's Association 1, 2, 3, 4; Aviation Club 3; Business Education 1, 2, 3, 4; Dramatic Club 2; SEAP 4; Maroon and Gold Band 1, 2, 3.

JAMES PAUL GARMAN
Sunbury
Accounting, Typing, Retail Selling
Resident Men's Association 1, 2, 3, 4; Business Education Club 3, 4; SEAP 3, 4; Varsity Club 1, 2, 3, 4, Treasurer 2; Wrestling 1, 2, 3, 4.

HAROLD EDWARD GAUGHAN
Girardville
Accounting, Typing, Social Studies
Resident Men's Association 2; Day Men's Association 3, 4; Pi Omega Pi 3, 4; Athenaeum Club 4; Business Education Club 2, 3; SEAP 4.

CONNIE JUNE GIRTON
Bloomsburg
General Business
Day Women's Association 1, 2, 3, 4; Business Education Club 3, 4; College Choraleers 1; SEAP 3, 4; Maroon and Gold Band 1, 2, 3, 4. Librarian 2, 3.

EDWARD JOHN GWASDACUS
Frackville
Accounting, Typing, Social Studies
Election Board 3, 4; Day Men's Association 2, 3, 4; Athenaeum Club 4; Business Education Club 2, 3; SEAP 3, 4.

ROBERT WILLIAM HARRIS
Bloomsburg
Accounting, Typing, Retail Selling
Day Men's Association 4; Pi Omega Pi 2, 3, 4; Business Education Club 1, 2; SEAP 3, 4.

SUSAN JANE HAYHURST
Bloomsburg
Secretarial, Social Studies
Day Women's Association 1, 2, 3, 4; Day Women's Official Board 2; Aviation Club 2; Business Education Club 3, 4; SEAP 3, 4; OLYMPIAN Advertising Staff 1.

CHARLES ROBERT HOYT
Shickshinny
Accounting, Typing, Retail Selling
Day Men's Association 2, 3, 4; Resident Men's Association 1; Athenaeum Club 4; Business Education Club 2, 3; SEAP 3, 4; Maroon and Gold Band 1.

DUANE WARREN HUNTER
Hunlock Creek
Accounting, Typing, Social Studies
Day Men's Association 1; Business Education Club 3, 4.

CARL JOSEPH JANETKA
Hatboro
Accounting, Typing, Retail Selling
Class President 1, 2; College Council 1, 2; Freshman Class Advisor 3; Student Government Conference 2; Assembly Committee 3; Resident Men's Association 1, 2, 3; Kappa Delta Pi 3, 4; Phi Sigma Pi 2, 3, 4; Pi Omega Pi 3, 4; Business Education Club 2, 3; SEAP 3, 4; Basketball 1, 2, 3, 4; Track 1, 2; CGA Hospitality Committee 1; Coed of the Year Director.

JOSEPH WILLIAM JOHNSTON
York
Accounting, Typing, Retail Selling
Social Recreation 3; Resident Men's Association 1, 2, 3, 4; Business Education Club 3, 4; SEAP 3, 4; Varsity Club 1, 2, 3, 4; Football 1, 2, 3; Men's Intramurals 1, 2, 3, 4.

HETTIE CATHERINE JONES
Cresco
Secretarial, Social Studies
Waller Hall Association 1, 2, 3, 4; Athenaeum Club 1; Business Education Club 2, 3, 4; College Choraleers 1; SEAP 3, 4; SCA 1; MAROON AND GOLD News Staff 1, 2.

JOHN JOSEPH KASPER
Mahanoy City
Accounting, Social Studies
Day Men's Association 3; Athenaeum Club 4; Aviation Club 4; Business Education Club 1, 2, 3, 4; SEAP 4.

SOPHIA A. KISH
Catasauqua
Secretarial, Social Studies
Hospitality Committee 3; Day Women's Association 4; Waller Hall Association 1, 2, 3, 4; Aviation Club 3; Business Education Club 1, 2, 3, 4; Dramatic Club 1; SEAP 3, 4, Secretary 4; OLYMPIAN Typing Staff 3; MAROON AND GOLD News Staff 1.

EMMA KOVALEVICH
Hanover Township
General Business
Customs Committee 2; Waller Hall Association 1, 2, 3, 4; "B" Club 1, 2, 3, 4; Business Education Club 4; SEAP 4; Social Usage Club 2.

LEONARD BERNARD KRUK, JR.
Scranton
Accounting, Typing, Social Studies
Pep Committee 2, 3; Resident Men's Association 1, 2, 3, 4; Phi Sigma Pi 3, 4; Business Education Club 2, 3; College Choraleers 1; SEAP 4; Maroon and Gold Band 1, 2; Senior Class Committee Chairman.

JANICE EVELYN KUNES
Johnsonburg
General Business
Class Secretary 3; College Council Member 3; Election Board 2, 3; Customs Committee 3; Waller Hall Association 1, 2, 3, 4, President 3, Governing Board 1, 2, 3, 4; Pi Omega Pi 3, 4, Vice-President 4; "B" Club 3, 4; Business Education Club 2, 3, 4; College Choraleers 2; SEAP 3, 4; SCA 1; WHO'S WHO AMONG STUDENTS IN AMERICAN UNIVERSITIES AND COLLEGES.

MARY ELIZABETH LABYACK
Nazareth
General Business
Waller Hall Association 1, 2, 3, 4; Athenaeum Club 4; Business Education Club 1, 2, 3; SEAP 3, 4; MAROON AND GOLD Typing Staff 1; OBITER Typing Staff 4.

EARL C. LEAVENGOOD
Pottstown
Accounting, Shorthand, Typing
Day Men's Association 1, 2, 3; Resident Men's Association 4; Business Education Club 2, 3, 4; SEAP 3, 4; Varsity Club 2, 3, 4; Secretary 4; Track 2, 3, 4; Men's Intramurals 1, 2, 3, 4.

SANDRA LEE LEWIS
Shickshinny
Secretarial, Social Studies
Furniture Committee 2, Co-Chairman; Pep Committee 4; Assembly Committee 2; Waller Hall Association 1, 2, 3, 4; Business Education Club 3; SEAP 3, 4; Maroon and Gold Band 1, 2; Women's Chorus 1; Fashion Show 1, 2, 3, 4.

DOROTHY ANN LEZINSKI
Scranton
General Business
Waller Hall Association 1, 2, 3, 4; Kappa Delta Pi 4; Pi Omega Pi 2, 3, 4, Historian 3; Business Education Club 1, 2, 3, 4; Dramatic Club 1; SEAP 3, 4; OLYMPIAN Typing Staff 3; OBITER Typing Staff 3.

JAY EDWARDS LONG
Sweet Valley
General Business
Day Men's Association 1, 2; Resident Men's Association 3, 4; Business Education Club 1, 2, 3, 4, Historian 3; SEAP 3, 4; Maroon and Gold Band 1, 2, 3, 4; SCA 1, 2.

JOHN ROCCO LONGO
Kelayres
General Business
Day Men's Association 2, 3, 4; Kappa Delta Pi 3, 4; Pi Omega Pi 3, 4, President 4; Athenaeum Club 4; Business Education Club 2, 3; SEAP 4; Science Club 4; Basketball Tournament Committee 4; MAROON AND GOLD Advertising Manager 4; OBITER Assistant Business Manager 4; Hospitality Committee 4; Election Board 4; Senior Class Committee Chairman; WHO'S WHO AMONG STUDENTS IN AMERICAN UNIVERSITIES AND COLLEGES.

RUTH FRANCES LUNDAHL
Herndon
General Business
Day Women's Association 1, 2, 3, 4; Aviation Club 3; Business Education Club 3, 4; SEAP 4; Social Usage Club 2.

MILTON E. LUTSEY
Shavertown
Accounting, Typing, Social Studies
Day Men's Association 2, 3, 4; Resident Men's Association 1; Aviation Club 1; Business Education Club 2, 3, 4; SEAP 4.

MARYANNE TERESA MAJIKAS
Girardville
General Business
Hospitality Committee 3; Waller Hall Association 1, 2, 3, 4; Pi Omega Pi 3, 4; Business Education Club 2, 3, 4; College Choraleers 1; SEAP 3; MAROON AND GOLD Typist Staff 1, 2, 3.

EUGENE F. MALARKEY, JR.
Girardville
Accounting, Typing, Retail Selling
Day Men's Association 1, 2, 3, 4; Pi Omega Pi 4; Athenaeum Club 4; Business Education Club 2, 3; SEAP 4.

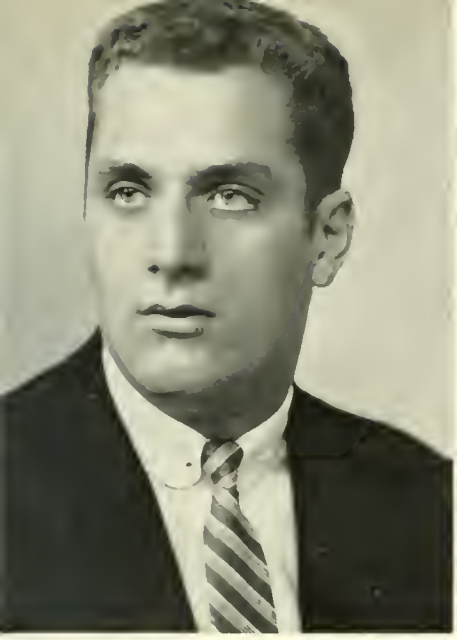

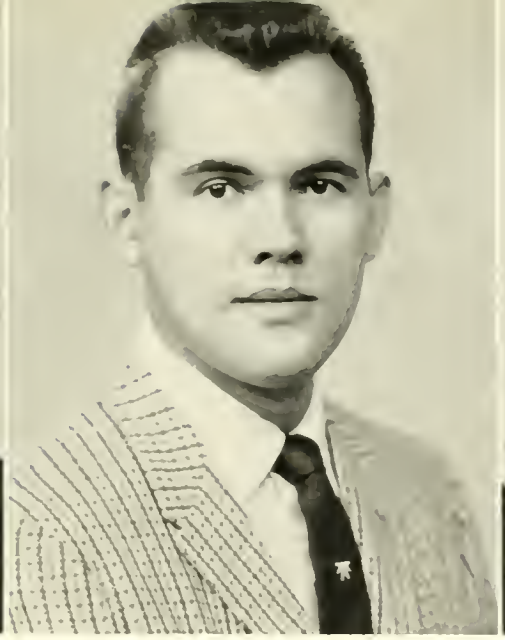

LOUIS WESLEY MARSILIO
Hazleton
Accounting, Typing, Retail Selling
Fire Drill Committee 3; Pep Committee 4; Resident Men's Association 1, 2, 3, 4; Business Education Club 1, 2, 3, 4; SEAP 3, 4; Fashion Show 3; Football 1.

WILLIAM JOSEPH MATECHAK
Bloomsburg
Accounting, Typing
Business Education Club 3; Men's Intramurals 3.

MARY ALICE MATTERN
Forty Fort
Secretarial, Retail Selling
Customs Committee 2; Bulletin Board Committee 1; Waller Hall Association 1, 2, 3, 4; Athenaeum Club 1; "B" Club 1, 2, 3, 4, President 4; Business Education Club 3, 4; Fashion Show Co-ordinator 2, 3; Majorette 1, 2, 3, 4, Head Majorette 4; OBITER Editorial Board 4.

ALICE J. MENKEWICZ
Shenandoah
General Business
Waller Hall Association 1, 2, 3, 4; Aviation Club 1; Business Education Club 4; SEAP 4; SCA 1, 2.

LOIS MARY MILLER
Mifflinville
General Business
Day Women's Association 2, 3, 4; Business Education Club 3; SEAP 3, 4; Social Usage Club 2.

BETTY LOUISE MOSER
Bloomsburg
General Business
Day Women's Association 1, 2, 3, 4; Business Education Club 3; College Choraleers 1, 2; SEAP 3; SCA 1, 2.

SANDRA KATHRYN MOUREY
Shenandoah
Secretarial, English
Waller Hall Association 1, 2, 3, 4; Business Education Club 1, 2, 3; SEAP 3, 4; OLYMPIAN Staff 3; MAROON AND GOLD Typing and News Staff 3; Social Recreation Committee 3.

MARTHA KAY NEARING
Bloomsburg
General Business
College Council Member 3; Furniture Committee 2; Assembly Committee 4; Day Women's Association 1, 2, 3, 4, President 3; Day Women's Official Board 4; "B" Club 2, 3, 4; Business Education Club 3, 4; College Choraleers 1, 2; SEAP 3, 4; Class Secretary 4; WHO'S WHO AMONG STUDENTS IN AMERICAN UNIVERSITIES AND COLLEGES.

JOHN W. NOBLE
Locust Gap
Accounting, Typing, Social Studies
Day Men's Association 1, 2, 3, 4; SEAP 4.

WILLIAM RUSSELL NORTON
Hanover Township
Accounting, Typing, Retail Selling
Pep Committee 3; Customs Committee 2; Resident Men's Association 1, 2, 3, 4; Phi Sigma Pi 3, 4; Aviation Club 1, 2; Business Education Club 3, 4; Social Usage Club 3, 4.

LEONARD DAVID PEROTTI
Bloomsburg
Accounting, Typing, Social Studies
Day Men's Association 2, 3, 4; Business Education Club 1; SEAP 4; MAROON AND GOLD Business Staff 2, Business Manager 3.

CHARLES RONALD PERRY
Aldan
Accounting, Typing, Retail Selling
Awards Committee 1; Hospitality Committee 2; Day Men's Association 1; Resident Men's Association 2, 3, 4; Business Education Club 1, 2, 3, 4; SEAP 3, 4; Baseball 1.

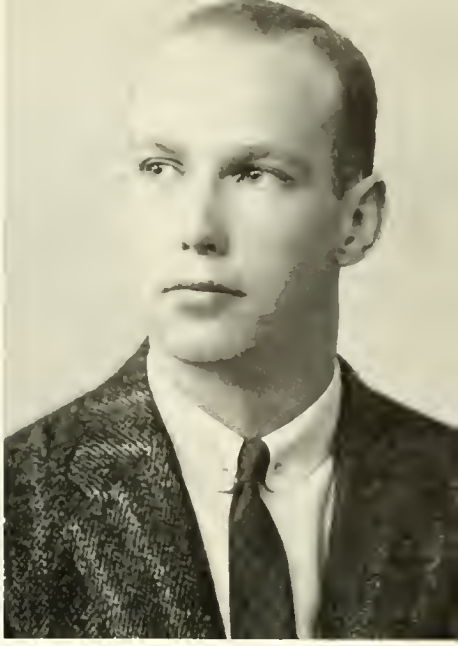

SANDRA ARLENE PFISTER
Easton
General Business
Senior Class Committee Chairman; Waller Hall Association 1, 2, 3, 4; Business Education Club 3; SEAP 3; Maroon and Gold Band 1, 2, 3, 4; SCA 1, 2, 3, 4; CO-PILOT Typing Staff 1.

JACK MORGAN POWELL
Scranton
Accounting, Typing, Social Studies
Day Men's Association 2, 3, 4; Resident Men's Association 1; Business Education Club 2, 3; SEAP 3, 4; Football Manager 1; Men's Intramurals 1, 2.

C. ROLLAND QUICK
Montrose
Accounting, Typing, Social Studies
Business Education Club 3, 4; SEAP 4; Varsity Club 4; Baseball 3, 4; Resident Men's Association 3, 4.

RODMAN R. RALSTON
Bloomsburg
Accounting, Typing, Mathematics
Day Men's Association 1, 2, 3, 4; Business Education Club 1, 2, 3, 4; Aviation Club 2, 3; Men's Intramurals 3, 4.

FRANK E. REED
Mahanoy City
Accounting, Typing
College Council Member 1; Day Men's Association 1, 2, 3, 4; Kappa Delta Pi 3, 4; Pi Omega Pi 3, 4; Athenaeum Club 4; Business Education Club 2, 3; SEAP 4; WHO'S WHO AMONG STUDENTS IN AMERICAN UNIVERSITIES AND COLLEGES.

WOODROW WILLIAM RHOADS
Boyertown
Accounting, Typing, English
College Council Member 1; Resident Men's Association 1, 2, 3, 4; Pi Omega Pi 3, 4; Business Education Club 2, 3, 4; Varsity Club 1, 2, 3, 4; Football 1, 2, 4; Track 1, 2, 3; SEAP 3, 4; Men's Intramurals, Commissioner 3.

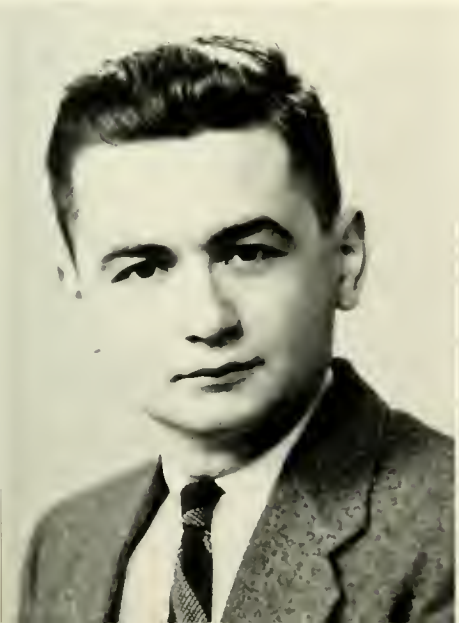

BLANCHE LEONA ROZELLE
Scranton
Secretarial, Spanish
Social and Recreation Committee 3, 4; Waller Hall Association 2, 3, 4; Pi Omega Pi 3, 4; Business Education Club 2, 3, 4; SEAP 3, 4; "B" Club 4.

LINDA M. RUGGIERI
Kennett Square
General Business
Hospitality Committee 4; Waller Hall Association 1, 2, 3, 4; Business Education Club 1, 2, 3, 4, Treasurer 3; SEAP 4; CO-PILOT Typing Staff 2; OBITER Head Typist 4; Senior Class Committee Chairman.

CALVIN CHRISTIAN RYAN, JR.
Riverside
Accounting, Typing, Social Studies
Hospitality Committee 3; Day Men's Association 1, 2, 3, 4; Business Education Club 1, 2, 3, 4, Vice-President 3; SEAP 4; SCA 1, 2; MAROON AND GOLD Business Manager 4; OBITER Editorial Board 4.

LARRY EDWARD SCHELL
Herelord
Accounting, Typing, Retail Selling
Resident Men's Association 1, 2, 3, 4; Business Education Club 1; SEAP 3, 4; Maroon and Gold Band 1, 2, 3.

MARY AGNES SHULETSKY
Hazleton
General Business
Hospitality Committee 2; Waller Hall Association 2, 3, 4; Business Education Club 2, 4; SEAP 3, 4.

SALLY ANN SMITH
Troy
Secretarial, Social Studies
Pep Committee 4; Waller Hall Association 1, 2, 3, 4; "B" Club 1, 2, 3, 4; Business Education Club 1, 2; SEAP 3, 4; SCA 1, 2; OBITER Advertising Staff 4; Fashion Show 3, 4.

PAUL HENRY SPAHR
Collingdale
Accounting, Typing, Retail Selling
College Council Member 2, 3; Man Representative 2; Election Committee 1, 2, 3, Chairman 2, 3; Resident Men's Association 1, 2, 3, 4, President 3; Business Education Club 1, 2, 3, 4; SEAP 3, 4; Varsity Club 2, 3, 4, President 3; Basketball Tournament Committee 2, 3, 4; Basketball 1; Football 1, 2, 3, 4; Men's Intramurals 1, 2, 3, 4.

JOAN MARIE STABLUM
Minersville
General Business
Waller Hall Association 1, 2, 3, 4; Business Education Club 1, 2, 3, 4; SEAP 3; SCA 1; MAROON AND GOLD Typist 1, 2, 3.

KENNETH ANDREW SWATT
Shamokin
General Business
Class President 3; College Council Member 3; Customs Committee 2; Awards Committee 3; Resident Men's Association 1, 2, 3, 4; Kappa Delta Pi 4; Phi Sigma Pi 3, 4; Pi Omega Pi 2, 3, 4; Business Education Club 1, 2, 3, 4; SEAP 3, 4; Maroon and Gold Band 1, 2, Treasurer 2; Track 3; General Chairman of Senior Class Committees; Basketball Tournament Committee 1.

STANLEY J. SWIDER
Chester
Accounting, Typing, Social Studies
Resident Men's Association 1, 2, 3, 4; Kappa Delta Pi 3, 4, Vice-President 4; Phi Sigma Pi 3, 4; Pi Omega Pi 3, 4; Business Education Club 1, 2; SEAP 4; PILOT Business Manager 4; OBITER Advertising Staff 3.

WILLIAM V. SWOYER
Sunbury
Accounting, Typing, Retail Selling
Day Men's Association 1, 2, 3; Athenaeum Club 1; Business Education Club 2, 3; SEAP 4.

PHILIP ANTHONY TAORMINA
Bloomsburg
Accounting, Typing, Retail Selling
Day Men's Association 1, 2, 3, 4; Aviation Club 3, 4; Business Education Club 3, 4; College Choraleers 1, 2; SEAP 3, 4.

ROBERT THEAR
Nesquehoning
General Business
Day Men's Association 2, 3, 4; Aviation Club 1; Business Education Club 2, 3, 4; SEAP 3, 4.

DONALD L. THOMAS
Shamokin
Accounting, Typing, Retail Selling, Social Studies
Day Men's Association 1, 2, 3, 4; Aviation Club 2; Business Education Club 2, 3, 4; SEAP 4.

GERALD L. TREON
Sunbury
Accounting, Typing, Social Studies
Day Men's Association 1, 2, 3, 4; Pi Omega Pi 3, 4; Business Education Club 1, 2; SEAP 4.

GEORGE RICHARD TRESSLER
Trevorton
Accounting, Typing, Retail Selling
Day Men's Association 1, 2, 3, 4; Pi Omega Pi 2, 3, 4; Aviation Club 1; Business Education Club 2, 3, 4.

FRANK JOSEPH TROXELL
Shamokin
Accounting, Shorthand, Typing
Day Men's Association 1, 2, 3, 4; Aviation Club 1; SEAP 3, 4.

CARL ARDEN UNGER
Penndel
General Business
Day Men's Association 1, 2, 3, 4; Kappa Delta Pi 3, 4; Pi Omega Pi 3, 4; Aviation Club 2; Business Education Club 2, 3, 4.

Margaret Ann Walker

Nancy Jane Warburton

Barbara M. Watts

MARGARET ANN WALKER
Thompson
General Business
Waller Hall Association 1, 2, 3, 4; Business Education Club 1, 2, 3, 4; College Choraleers 1; SEAP 3, 4.

NANCY JANE WARBURTON
Light Street
General Business
Day Women's Association 1, 2, 3, 4; Business Education Club 1; SEAP 3, 4.

BARBARA M. WATTS
Bloomsburg
General Business
Day Women's Association 1, 2, 3, 4; Business Education Club 2, 3; College Choraleers 1; SEAP 4; Fashion Show 1, 2, 3.

NORMAN FRANCIS WATTS
Millville
Accounting, Typing, Retail Selling
Pep Committee 3; Day Men's Association 1, 2; Resident Men's Association 3, 4; Phi Sigma Pi 3, 4; Business Education Club 2, 3, 4; SEAP 4; Maroon and Gold Band 1, 2.

ROBERT JOSEPH WINN
Sunbury
General Business
Resident Men's Association 1; Day Men's Association 3, 4; Pi Omega Pi 3, 4; Aviation Club 1, 2; Business Education Club 3; SEAP 4; MAROON AND GOLD Advertising Staff 3; Phi Sigma Pi 3, 4.

CRAIG R. YEANISH
Slatington
Accounting, Typing, Retail Selling, Social Studies
Resident Men's Association 1, 2, 3, 4; Aviation Club 1; Business Education Club 3, 4; SEAP 3, 4.

DONALD E. YERK
Royersford
General Business
Resident Men's Association 1, 2, 3, 4; Aviation Club 2, 3, 4; Business Education Club 3, 4; SEAP 3, 4; SCA 1, 2.

Norman Francis Watts

Robert Joseph Winn

Craig R. Yeanish

Donald E. Yerk

ELEMENTARY EDUCATION

ROYCE O. JOHNSON
B.S., M.Ed.
Director of Elementary Education

Student teacher, Jill Baylor, assists creative second graders.

Bill Swisher directs students at the Benjamin Franklin Laboratory School as they busily work on a project.

DOROTHY HELEN ANDRYSICK
Alden Station
Elementary
Woman Representative 1; Banquet Committee 1; Athenaeum Club 1, 2, Secretary 2; SEAP 3, 4; OLYMPIAN Editorial Staff 2; OBITER Director of Senior Pictures 3; Waller Hall Association 1, 2, 3, 4; Kappa Delta Pi 4.

FAYE LEE AUMILLER
Milroy
Elementary
Waller Hall Association 1, 2, 3, 4; Kappa Delta Pi 3, 4; Athenaeum Club 3; Aviation Club 2, 3, 4; Dramatic Club 1, 2; SEAP 3, 4; SCA 1, 2, 3.

JILL EILEEN BAYLOR
Sunbury
Elementary
Customs Committee 3; Hospitality Committee 4; Waller Hall Association 1, 2, 3, 4; "B" Club 3, 4, Treasurer 4; College Choraleers 1, 2, 3, Librarian 3; SEAP 3, 4; MAROON AND GOLD Distribution Staff 3, 4; OBITER Distribution Staff 3, 4.

MARGARET EUGENIE BEERS
Sunbury
Elementary
Pep Committee 2, 3; Social Recreation Committee 2; Customs Committee 2; Hospitality Committee 1; Waller Hall Association 1, 2, 3, 4; Sigma Alpha Eta 1; Athenaeum Club 2; "B" Club 3, 4; College Choraleers 1, 3, Secretary 3; SEAP 3, 4; MAROON AND GOLD Business Staff 3, 4; OBITER Editorial Staff 1, 2, 3.

SONJA ANN BENDINSKY
Gilberton
Elementary
Hospitality Committee 2, 4; Dining Room Committee 2; Waller Hall Association 1, 2, 3, 4; Sigma Alpha Eta 1; College Choraleers 1, 3; SEAP 3, 4; Basketball Tournament Committee 3; OLYMPIAN Publicity Staff 4; MAROON AND GOLD Distribution Staff 4; OBITER Distribution Staff 4.

JANET MAE BITTENBENDER
Bloomsburg
Elementary
Day Women's Association 1, 2, 3, 4; College Choraleers 1, 2, 3, 4; SEAP 3, 4.

MRS. ELEANOR DONETTA BOBBER
Shamokin
Elementary
Day Women's Association 1, 2, 3, 4; MAROON AND GOLD Circulating Staff 2, 3.

ANNE LOUISE BRESLIN
Shenandoah
Elementary
Waller Hall Association 1, 2, 3, 4; Sigma Alpha Eta 1, 2, 3; Aviation Club 1, 2; SEAP 3, 4.

ROLAND FRANCIS BUCK
Starruca
Elementary
Class Treasurer 4; Election Board 3, 4; Resident Men's Association 1, 2, 3, 4; Business Education Club 1; College Choraleers 1, 2, 3; Dramatic Club 1, 2, 3, 4, Vice-President 4; SEAP 3, 4, Vice-President 4; Maroon and Gold Band 1, 2, 3, 4; SCA 1; Basketball Tournament Committee 3.

JUDITH DIANE BURROWS
Danville
Elementary
Day Women's Association 1, 2, 3, 4; Aviation Club 1, 2; SEAP 3, 4.

RONALD PAUL DAVIS
Blandon
Elementary
Day Men's Association 1, 4; Resident Men's Association 2, 3; Aviation Club 4; College Choraleers 2; SEAP 3, 4; Maroon and Gold Band 1, 2, 3, 4, Vice-President 2, President 3; SCA 1, 2, 3.

RUTH ANN DAVIS
Light Street
Elementary
Day Women's Association 1, 2, 3, 4; Aviation Club 3; "B" Club 3, 4, Secretary 4; SEAP 3, 4; Maroon and Gold Band 1, 2, 3.

PATRICIA ANN DESMOND
Milton
Elementary
Day Women's Association 4; Waller Hall Association 1, 2, 3; Athenaeum Club 2; College Choraleers 3; SEAP 3; SCA 1.

ELAINE DELORES DIAUGUSTINE
Berwick
Elementary
Day Women's Association 1, 2, 3, 4, Vice-President 3; Day Women's Official Board 1, 2; Kappa Delta Pi 3, 4; Athenaeum Club 1, 2; Aviation Club 3; SEAP 3, 4; WHO'S WHO AMONG STUDENTS IN AMERICAN UNIVERSITIES AND COLLEGES.

MICHAEL ANTHONY FARINA
Susquehanna
Elementary
Day Men's Association 1; Aviation Club 1, 2; SEAP 3, 4.

ORVILLE HARMON FINE
Glen Lyon
Elementary
Day Men's Association 1; Dorm Men's Association 1, 2; Phi Sigma Pi 2, 3, 4; Aviation Club 1, 3; SEAP 4; Men's Intramurals 1.

THOMAS EDWARD FOUST
Deceased, December 25, 1958
Danville
Elementary
Day Men's Association 1, 2, 3, 4; Aviation Club 2; OBITER Advertising Staff 1.

MRS. PAULETTE BIDDLE FURMAN
Bloomsburg
Elementary
Day Women's Association 4; Waller Hall Association 1, 2, 3; Athenaeum Club 3; College Choraleers 1; SEAP 4; SCA 1.

ROBERT ROLAND GOWER
Allentown
Elementary
Social Recreation Committee 1, 2, Chairman 2; Pep Committee 1, 2; Resident Men's Association 1, 2, 3, 4; Phi Sigma Pi 2, 3, 4; College Choraleers 1; SEAP 4; Poetry Club 2, 3, 4, President 4; WHO'S WHO AMONG STUDENTS IN AMERICAN UNIVERSITIES AND COLLEGES.

SUE ANN GREENLAND
West Pittston
Elementary
Assembly Committee 4; Kappa Delta Pi 3, 4; Athenaeum Club 4; College Choraleers 3; SEAP 3, 4; OBITER Editorial Staff 3, Assistant Editor 4; Waller Hall Association 3, 4.

BARBARA JANE GROCHOWSKI
Glen Lyon
Elementary
Social Recreation Committee 2; Waller Hall Association 1, 2, 3, 4; Athenaeum Club 2; Dramatic Club 1; SEAP 3, 4.

NANCY M. HANE
Selinsgrove
Elementary
Waller Hall Association 1, 2, 3, 4, Governing Board 3; Sigma Alpha Eta 2, 3; Athenaeum Club 2, 3; College Choraleers 1, 2; SEAP 3, 4; Maroon and Gold Band 1, 2, 3, 4; Fashion Show 1, 2, 3, 4.

ALICE ANN HANEY
Bloomsburg
Elementary
Day Women's Association 1, 2, 3, 4; Athenaeum Club 1, 2; Aviation Club 2; SEAP 3, 4.

PATTY ANN HAWKE
Scranton
Elementary
Waller Hall Association 1, 2, 3, 4; Sigma Alpha Eta 4; Athenaeum Club 3, 4; SEAP 3, 4; SCA 1, 2, 3, 4; OBITER Editorial Staff 4.

BERNADINE MARIE HECK
Lewistown
Elementary
Waller Hall Association 1, 2, 3, 4; Aviation Club 3; "B" Club 3, 4; College Choraleers 1, 2; SEAP 4; SCA 1, 2, 3; MAROON AND GOLD Business Staff 2.

RUTH JANE HELGEMO
Wilkes-Barre
Elementary
Waller Hall Association 1, 2, 3, 4; Athenaeum Club 2; Aviation Club 2, 3; Dramatic Club 1; SEAP 3, 4; SCA 1, 2, 3, 4.

BARBARA HOCKENBERRY
Pittsburgh
Elementary
Waller Hall Association 1, 2, 3, 4, Social Chairman 3; Athenaeum Club 1; SEAP 4; SCA 1; CO-PILOT Art Editor 2, 3; OLYMPIAN Art Staff 3; MAROON AND GOLD Art Editor 2, 3, 4; OBITER Art Editor 4.

JOHN JOSEPH HUDA
Factoryville
Elementary
Resident Men's Association 1, 2, 3; Aviation Club 1, 2, 3, 4; Varsity Club 1, 2, 3, 4; Baseball 1, 2.

DONNA ANN HUTCHINSON
Montgomery
Elementary
Waller Hall Association 1, 2, 3, 4; Sigma Alpha Eta 2, 3, 4; Athenaeum Club 1, 2, 3, 4; SEAP 3, 4; Maroon and Gold Band 1; SCA 1, 2, 3; OBITER Editorial Staff 4.

SHERWYN D. KOSTENBAUDER
Danville
Elementary
Day Women's Association 1, 2, 3, 4; "B" Club 1, 2; College Choraleers 1; SEAP 3, 4; SCA 1, 2.

RITA ANN LECHNER
Danville
Elementary
Day Women's Association 1, 2, 3, 4; Day Women's Official Board 3; Kappa Delta Pi 3, 4; Athenaeum Club 1, 2; Aviation Club 1; SEAP 3, 4; Maroon and Gold Band 1.

WARD REESE LICHTEL
Shamokin
Elementary
Day Men's Association 1, 2, 3, 4; SEAP 3, 4; Science Club 1.

VALERIA T. MARCAVAGE
St. Clair
Elementary
Social Recreation Committee 3; Waller Hall Association 1, 2, 3, 4; Athenaeum Club 1, 2, 3; SEAP 4.

MARGARET ANN MARKOVCI
Palmerton
Elementary
Pep Committee 3, 4; Furniture Committee 2; Waller Hall Association 1, 2, 3, 4; Athenaeum Club 1, 2, 3; College Choraleers 1, 2; SEAP 3, 4; Fashion Show 1, 2, 3, 4; OBITER Advertising Staff 3, 4.

ANNE TIMBRELL METZGER
Lewistown
Elementary
Waller Hall Association 3, 4; Alpha Psi Omega 4; College Choraleers 3; Dramatic Club 3, 4; SEAP 4; MAROON AND GOLD Distribution Staff 4; OBITER Distribution Staff 4.

MARJORIE PHYLLIS MORSON
Bryn Mawr
Elementary
Election Committee 4; Pep Committee 3; Customs Committee 2; Waller Hall Association 1, 2, 3, 4; Waller Hall Governing Board 4; Sigma Alpha Eta 3, 4; "B" Club 3, 4, Vice-President 4; College Choraleers 1, 2, 3, 4, Treasurer 3; SEAP 3, 4, President 4; Fashion Show 3; Basketball Tournament Committee 1, 2, 3; Cheerleader 1, 2, 3, Captain 3; SCA 4; WHO'S WHO AMONG STUDENTS IN AMERICAN UNIVERSITIES AND COLLEGES.

RUTH ANN MOSER
Lewisburg
Elementary
Waller Hall Association 1, 2, 3, 4, Athenaeum Club 2; Dramatic Club 1, 2.

JULIA ANN MUIR
Williamsport
Elementary
Social Recreation Committee 3; Waller Hall Association 1, 2, 3, 4; "B" Club 2, 3, 4, Vice-President 3; College Choraleers 1; SEAP 3, 4; Basketball Tournament Committee 3; MAROON AND GOLD News Staff 1, 2, 3; Senior Class Committee Co-Chairman.

LOIS JANE MYERS
Peckville
Elementary
Dining Room Committee 3, 4; Waller Hall Association 1, 2, 3, 4; Sigma Alpha Eta 1, 2, 3; Athenaeum Club 1, 2, 3, 4, President 4; College Choraleers 1, 2; SEAP 3, 4; Maroon and Gold Band 1, 2, 3; SCA 1; OBITER Editorial Board 4.

LELA JANE NEFF
Lewisburg
Elementary, English
Waller Hall Association 1, 2, 3, 4; Alpha Psi Omega 2, 3, 4; "B" Club 2, 3, 4; College Choraleers 1, 2, 3; Dramatic Club 1, 2, 3, 4, President 2; SEAP 3, 4; Poetry Club 2; SCA 1, 2; Social Usage Club 2; MAROON AND GOLD News Staff 1, Feature Writer 3.

EDWARD MICHAEL NOVAK
Nanticoke
Elementary
Day Men's Association 1, 2, 3, 4; Aviation Club 1, 2; SEAP 3, 4.

PATRICIA ANN PARALIS
Levittown
Elementary
Customs Committee 3; Dining Room Committee 1, Waller Hall Association 1, 2, 3, 4; Althenaeum Club 3; Aviation Club 1; "B" Club 4; SEAP 4.

JOSEPH H. PENDAL
Beaver Meadows
Elementary
Customs Committee Chairman 3; Pep Committee 3, 4; Resident Men's Association 1, 2, 3, 4; Aviation Club 3; SEAP 3, 4; Varsity Club 2, 3, 4; Baseball 1, 2, 3.

PATRICIA LOUISE POLLOCK
Danville
Elementary
Day Women's Association 1, 2, 3, 4; Sigma Alpha Eta 3; College Choraleers 1; SEAP 3; SCA 1, 2, 3; Women's Chorus 1; MAROON AND GOLD News Staff 1, 2.

MARY THERESA POMES
Wilkes-Barre
Elementary
Waller Hall Association 1, 2, 3, 4; Hospitality Committee 2; "B" Club 3, 4; Dramatic Club 1, 2; SEAP 3, 4; Social Usage Club 2.

WENDY JOAN RUNDEL
Towson, Maryland
Elementary
Social Recreation Committee 2, 3; Waller Hall Association 1, 2, 3, 4; Sigma Alpha Eta 2, 3; Athenaeum Club 3; "B" Club 2, 3, 4; College Choraleers 1; Dramatic Club 4; SEAP 4; MAROON AND GOLD Art Staff 3, 4; ORITER Editorial Staff 2, 3, Distribution Manager 4; Fashion Show 3, 4.

HERBERT THOMAS SCHEUREN
Lavelle
Elementary
Day Men's Association 1, 2; Resident Men's Association 3, 4; Athenaeum Club 1; Dramatic Club 1, 2, 3; Basketball 1.

SYLVESTER JOHN SCHICATANO
Shamokin
Elementary
Day Men's Association 1, 2, 3, 4; Aviation Club 1, 2, 3; Track 2.

RAY WILLARD SCHLOYER
Dushore
Elementary
Day Men's Association 3, 4; SEAP 4; SCA 1, 2, 3, 4.

ELIZABETH ANN SPROUT
Williamsport
Elementary
Awards Committee 2, 3, Co-Chairman 2; Waller Hall Association 1, 2, 3, 4; Kappa Delta Pi 3, 4; College Choraleers 1, 2, 3; SEAP 3, 4; SCA 1; MAROON AND GOLD News Staff 2; Senior Class Committee Co-Chairman; WHO'S WHO AMONG STUDENTS IN AMERICAN UNIVERSITIES AND COLLEGES.

WILLIAM STARONKA
Nanticoke
Elementary
Day Men's Association 1, 2, 3, 4; Aviation Club 1, 2, 3; SEAP 3, 4.

RAYMOND WILLIAM SUGALSKI
Glen Lyon
Elementary
Aviation Club 3, 4, President 4; SEAP 3; Day Men's Association 3, 4.

WILLIAM FRED SWISHER
Bloomsburg
Elementary
Day Men's Association 1, 2, 3, 4; Varsity Club 1, 2, 3, 4; Basketball Tournament Committee 3, 4; Basketball 1, 2, 3, 4.

RENEE URSULA TERZOPOLOS
Shenandoah
Elementary
Sigma Alpha Eta 2, 3; Athenaeum Club 2, 3; Business Education Club 1; SEAP 4; SCA 1; MAROON AND GOLD Typing Staff 2, Secretarial Editor 3; Waller Hall Association 1, 2, 3, 4.

JANET CLARE TURNER
Noxen
Elementary
Waller Hall Association 1, 2, 3, 4; Athenaeum Club 1; College Choraleers 1, 2, 3, 4; SEAP 3, 4; Maroon and Gold Band 1, 2, 3, 4; SCA 1, 2.

MRS. ANN SHIRLEY MAE ULSHAFER
Centralia
Elementary
Hospitality Committee 3; Waller Hall Association 1, 2, 3, 4; Athenaeum Club 1, 2, 3, Social Chairman 3; SEAP 4.

MRS. HARRIET WAGNER
Lewisburg
Elementary
Waller Hall Association, 1, 2; Day Women's Association 3, 4; Athenaeum Club 1; SEAP 3, 4.

CLAIRE ANN WALSH
Mahanoy Plane
Elementary
Hospitality Committee 3; Dining Room Committee 1; Waller Hall Association 1, 2, 3, 4; Athenaeum Club 3; Aviation Club 1; SEAP 4.

ELIZABETH ANN WALTMAN
Montgomery
Elementary
Class Historian 4; Waller Hall Association 1, 2, 3, 4; Sigma Alpha Eta 2, 3, 4; Athenaeum Club 1, 2, 3, 4; SEAP 3, 4; SCA 1, 2, 3; OBITER Editorial Staff 4.

DOLORES WANAT
Kingston
Elementary
Social Recreation Committee 3; Waller Hall Association 1, 2, 3, 4; Alpha Psi Omega 3, 4; Kappa Delta Pi 3, 4; Corresponding Secretary 3; Aviation Club 2, 3, 4, Secretary 3; Dramatic Club 1, 2, 3, 4, Secretary 3; SEAP 3, 4; SCA 1.

MARY JANE WHALEN
Shenandoah
Elementary
Waller Hall Association 1, 2, 3, 4; Aviation Club 1; SEAP 4; SC.- ! 2.

BARBARA JUNE YEAGER
Catawissa
Elementary
Day Women's Association 1, 2, 3, 4; College Choraleers 1; SEAP 3, 4.

ANN LORRAINE YURGIS
Shenandoah
Elementary
Waller Hall Association 1, 2, 3, 4; Sigma Alpha Eta 2; Athenaeum Club 1; Aviation Club 3; SEAP 4.

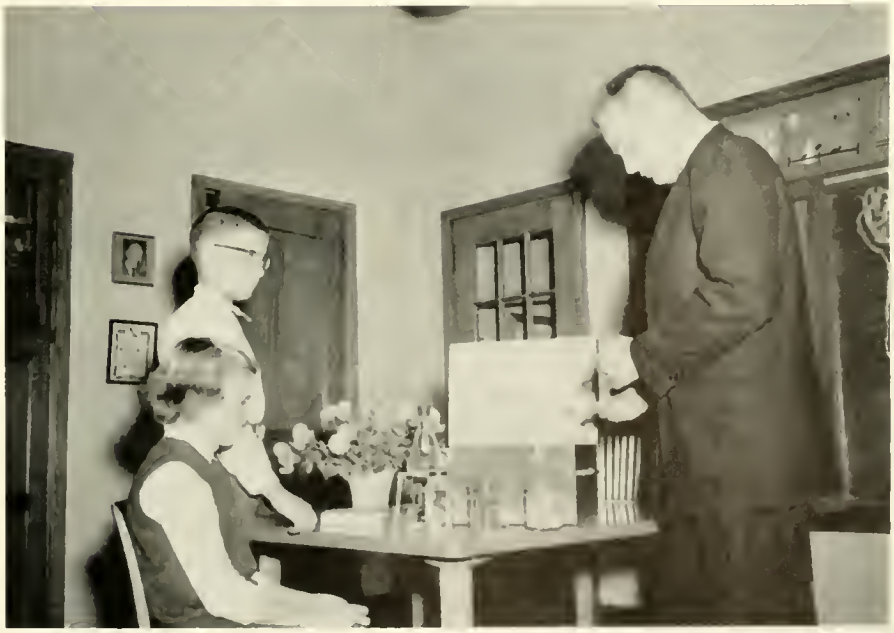

Tom Foust conducts an experiment with young scientists at the elementary school.

SECONDARY EDUCATION

ERNEST H. ENGELHARDT
A.B., M.A., Ed.D.
Director of Secondary Education

Joe Andrysick and Joe Richenderfer assist future chemists at the Bloomsburg High School.

Student teacher, Jane Anne Smith, teaches a lesson in geography as Joe Costa looks on.

EDWARD ROBERT ADAMS
Tamaqua
English, Social Studies
Furniture Committee 3; Day Men's Association 3, 4; Athenaeum Club 1, 2, 3, 4; Poetry Club 1, 2, 3, 4; SCA 1, 2, 3, 4.

IRVIN STUART ALEXANDER
Mechanicsburg
Social Studies, Geography
Resident Men's Association 1, 2, 3, 4; College Choraleers 1; Varsity Club 1, 2, 3; Baseball 1; Football 1, 2, 3; Wrestling 2.

HELEN M. AMBERLAVAGE
Connerton
Social Studies, English
Hospitality Committee 3; Assembly Committee 4; Waller Hall Association 1, 2, 3, 4; Athenaeum Club 4; SEAP 3, 4; MAROON AND GOLD Typist 2, 3; OBITER Editorial Staff 4.

JOSEPH MICHAEL ANDRYSICK
Alden Station
Science, English
Day Men's Association 1, 2, 3, 4; Alpha Psi Omega 2, 3; Phi Sigma Pi 1, 2, 3; Science Club 1, 2, 3, 4; SEAP 1; Dramatic Club 1, 2, 3, Vice-President 2; MAROON AND GOLD Photographer 2; OBITER Photographer 2, 3.

PATRICIA ANN ANTONIO
Atlas
English, French
Class Treasurer 1, 2; Freshman Advisor 3; Waller Hall Association 1, 2, 3; Waller Hall Governing Board 2; Alpha Psi Omega 2, 3, 4, Treasurer 3; Kappa Delta Pi 3, 4; Dramatic Club 1, 2, 3, Secretary 3, Vice-President 3; SEAP 3; Poetry Club 3.

ROBERT A. BABETSKI
Lee
Biological Science, Social Studies
Day Men's Association 1, 2, 3, 4; Aviation Club 2, 3; Football 1.

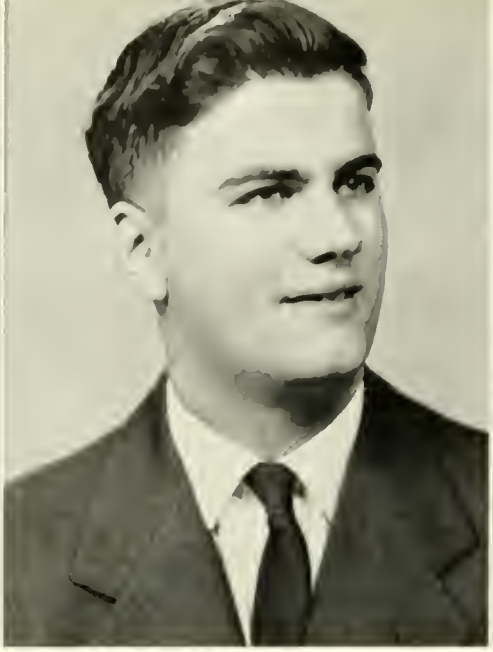

MATTHEW JOSEPH BACH
Atlas
Physical Science, Social Studies
Day Men's Association 1, 2, 3, 4; SEAP 4; Aviation Club 1.

CLARENCE BARRETT BARNHART
Riverside
Social Studies, Geography
Day Men's Association 1, 2, 3, 4, Secretary 4; Gamma Theta Upsilon 2, 3, 4, Vice-President 4; SEAP 4; SCA 1, 2.

ROSS THOMAS BARTLESON
Trucksville
Social Studies, Geography
Resident Men's Association 1, 2, 3, 4; College Choraleers 1, 2; Varsity Club 1, 2; Basketball Tournament Committee 1, 2, 3, 4; Track 1, 2, 4.

CRAIG BEACH
Forty Fort
Mathematics, Geography
Fire Drill Committee 4; Day Men's Association 1; Resident Men's Association 2, 3, 4; Gamma Theta Upsilon 3, 4; Aviation Club 2; SEAP 3, 4; SCA 1, 2; Basketball Tournament Committee 1, 3, 4; Track 1, 2; Men's Intramurals 1, 2, 3, 4.

ROBERT JOHN BEAVER
Kulpmont
General Science, Mathematics
Customs Committee 2; Resident Men's Association 1, 2, 3, 4; College Choraleers 1, 2; SEAP 3, 4; SCA 1; Science Club 2, 3, 4, Program Chairman 3; PILOT Associate Editor 2; Senior Class Committee Co-Chairman.

MRS. RUTHANN MUSSELMAN BECKLEY
Benton
English, Social Studies
Day Women's Association 1, 2, 3, 4; Day Women's Official Board 2; College Choraleers 1, 2; SEAP 3; Maroon and Gold Band 1, 2.

DAHLE DARUE BINGAMAN
Laurelton
Science, Geography
Day Men's Association 2; Resident Men's Association 1, 3, 4; Gamma Theta Upsilon 2, 3, 4. Treasurer 4; SEAP 3, 4; SCA 1, 2; Science Club 1, 2, 3, 4.

MARY ANN BONENBERGER
Girardville
English, French
Waller Hall Association 1, 2, 3, 4; Athenaeum Club 1; College Choraleers 1; SEAP 4; Poetry Club 3, Treasurer.

BETTY LOU BOOP
Mifflinburg
Social Studies, Spanish
Waller Hall Association 1, 2, 3, 4; Athenaeum Club 2, 3; SEAP 3, 4; SCA 1, 2.

ROBERT ALLEN BOTTORF
Harrisburg
Social Studies, Geography
Resident Men's Association 1, 2, 3, 4; SEAP 3, 4; Maroon and Gold Band 1, 2, 3; Varsity Club 1, 2, 3, 4, Vice-President 3; Football 1, 2, 3, 4; Wrestling 2; Men's Intramurals 1, 2, 3, 4.

JOHN STANLEY BRAUBITZ
Trevorton
Science, Social Studies
Day Men's Association 3, 4; Science Club 3; SEAP 4; Aviation Club 4.

JAMES RAYBURN BROSIUS
Frackville
Biological Science, Social Studies
Day Men's Association 3, 4; Aviation Club 3; SEAP 3, 4.

PAUL SIEGFRIED BURGER
Catawissa
Mathematics, Physical Science
Day Men's Association 1, 3, 4; SEAP 3, 4; Kappa Delta Pi 4.

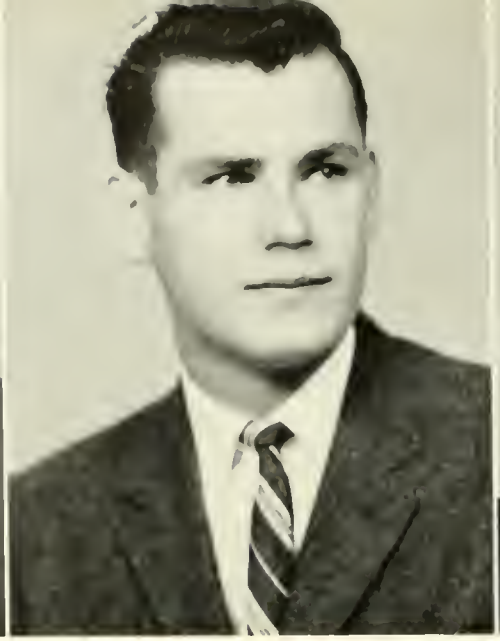

RAYMOND TAYLOR BURGER
Catawissa
Social Studies, Mathematics
Man Representative 4; Customs Committee 3; Day Men's Association 1, 2, 3, 4; Phi Sigma Pi 3, 4, Assistant Secretary 4; SEAP 4; Varsity Club 3, 4; Basketball 1, 3, 4; Men's Intramurals 1, 2, 3, 4.

CONNIE HELEN CARSON
Light Street
Mathematics, Physical Science
Day Women's Association 1, 2, 3, 4; Kappa Delta Pi 4; SEAP 4; SCA 2.

JOSEPH THOMAS CAWTHERN
Shamokin
Social Studies, Geography
Day Men's Association 1, 2, 3, 4, Vice-President 3; Gamma Theta Upsilon 2, 3, 4, President 4; SEAP 3, 4; Varsity Club 2; Wrestling 1, 2.

JEAN MARIE CONCANNON
Bloomsburg
General Science, Mathematics
Day Women's Association 1, 2, 3, 4, Treasurer 2; Day Women's Official Board 2; Aviation Club 1; SEAP 3, 4; Science Club 2, 4.

CAROL ANN COONS
Athens
French, English
Waller Hall Association 1, 2, 3, 4; SEAP 3, 4; Maroon and Gold Band 1, 2, 3, 4, Librarian 1; SCA 1; OLYMPIAN Editorial Board 1, 2.

JOHN KENNETH CORRIGAN
Weatherly
Social Studies, Geography
Day Men's Association 2, 3, 4; Aviation Club 2, 3, 4.

ROBERT F. CORRIGAN
Hatboro
Social Studies, English
Hospitality Committee 1, 2; Social Recreation Committee 4; Resident Men's Association 1, 2, 3, 4; Phi Sigma Pi 2, 3, 4; Dramatic Club 2, 3, 4; SEAP 4; Men's Intramurals 1; Football 1; MAROON AND GOLD Editorial Staff 4; OLYMPIAN Editorial Board 4.

JOSEPH JAMES COSTA
Frackville
Social Studies, Geography
Resident Men's Association 1; Day Men's Association 2, 3, 4; Aviation Club 1; SEAP 4; SCA 1, 2; Varsity Club 1, 2; Basketball Tournament Committee 1, 2; Baseball 1; Basketball 1; Football 1, 2; Men's Intramurals 2, 3.

MARLOW STANLEY COVINGTON
Langhorne
Social Studies, Geagraphy
Election Board 3; Resident Men's Association 1, 2, 3, 4; Gamma Theta Upsilon 2, 3, 4; Aviation Club 4; SEAP 4; SCA 4; Varsity Club 2, 3, 4; Basketball Tournament Committee 4; Basketball 1, 2, 3, 4; Football 1, 2, 3, 4; Track 1, 4.

JAMES EDWARD CRIDER
Scranton
Social Studies, Biology
Resident Men's Association 3, 4; SEAP 3, 4; SCA 3; Science Club 3, 4.

FILOMENA L. CROCOMO
Allentown
English, French
Waller Hall Association 1, 2, 3, 4; Athenaeum Club 1; College Choraleers 1, 3; Dramatic Club 1; SEAP 3, 4; Social Usage Club 2.

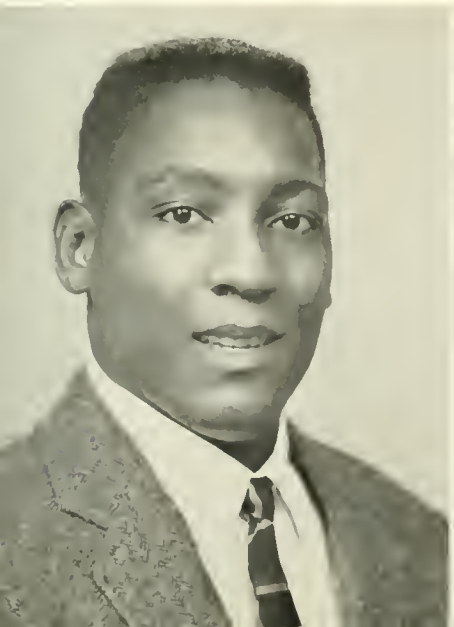

JOSEPH PATRICK CUMMINGS
St. Clair
Biological Science, Social Studies
Day Men's Association 3, 4; SEAP 4; Science Club 3, 4.

JOAN MARIE DALTON
Danville
Biology, Physical Science
Day Women's Association 1, 2, 3, 4; Dramatic Club 1; Science Club 1, 2; Fashion Show 1, 2, 3, 4.

EIDERSON ALLEN DEAN
Milton
Science, Social Studies
Day Men's Association 1; Resident Men's Association 2; College Choraleers 1, 2; Dramatic Club 1, 2, 3, 4; SEAP 4; OLYMPIAN Editorial Board 2.

SALLY DUNNICK
New Freedom
Social Studies, Biology
Waller Hall Association 3, 4; Poetry Club 3; SEAP 4.

GARY W. EGLI
West Milton
Science, Mathematics
Resident Men's Association 1, 2, 3, 4; Aviation Club 1; SEAP 3, 4; Science Club 1, 2, 3, 4; Men's Intramurals 1, 2, 3, 4.

MICHAEL STEPHEN FERDOCK
Centralia
Social Studies, French
Day Men's Association 1, 2, 3, 4; Aviation Club 1, 2, 3; SEAP 3, 4; Men's Intramurals 1, 2, 3, 4.

JOHN RALPH FIORENZA
Berwick
Social Studies, English
Day Men's Association 1, 2, 3, 4; Athenaeum Club 2; Poetry Club 1.

THOMAS JOHN FLECK
Danville
Science, Social Studies
Day Men's Association 1, 2, 3, 4; Athenaeum Club 1.

JOHN RICHARD FLETCHER
Kingston
Biological Science, Social Studies
Day Men's Association 2, 3, 4; Aviation Club 1; SEAP 3, 4.

JOSEPH FRANK FOSKO
West Wyoming
Social Studies, English
Day Men's Association 1, 2; Resident Men's Association 3, 4; SEAP 3, 4; Basketball Tournament Committee 2; Men's Intramurals 1, 2, 3.

WILBUR B. FRABLE
Weatherly
Physical Science, Mathematics
Resident Men's Association 1, 2, 3, 4; Aviation Club 2, 3, 4.

A. PAUL FRANKLIN
Bloomsburg
Biological Science, Geography
Day Men's Association 1, 2, 3, 4; Maroon and Gold Band 1; Baseball 1, 2, 3, 4.

DANIEL LEE FRITZ
Bloomsburg
Mathematics, Physical Science
Resident Men's Association 1, 2, 3, Treasurer 3; Day Men's Association 4; Varsity Club 2, 3, 4; Baseball 1, 2, 3, 4; Football 1; Men's Intramurals 2, 3.

FRED FRANK GENNERELLA
Pottsville
Social Studies, Geography
Pep Committee 3, 4; Customs Committee 3; Assembly Committee 4; Resident Men's Association 2, 3, 4; SEAP 4; OLYMPIAN Sales Staff 4; MAROON AND GOLD Circulation Staff 4; Men's Intramurals 2, 3.

JOHN JOSEPH GLENNON
Shamokin
Social Studies, English
Day Men's Association 2, 3, 4, Treasurer 3, 4; Aviation Club 2, 3.

VINCENT JAMES GREGITIS
St. Clair
Social Studies, Biological Science
Day Men's Association 3, 4; SEAP 3, 4.

DAVID RUSSEL HAUCK
New Berlin
Social Studies, English
Resident Men's Association 4; SEAP 4; SCA 4.

NANCY L. HERMAN
Williamsport
Social Studies, English
Class Secretary 1, 2; Pep Committee 2; Social Recreation Committee 3; Waller Hall Association 1, 2, 3, 4; Athenaeum Club 3; College Choraleers 1, 2; Dramatic Club 1, 2; SEAP 3, 4; SCA 1; Social Usage Club 2, President; Fashion Show 1, 2, 3, 4, Commentator 3; MAROON AND GOLD Editorial Staff 1, 2.

JO ANN HESTON
Wyoming
Mathematics, General Science
Social Recreation Committee 2; Hospitality Committee 3, 4; Waller Hall Association 1, 2, 3, 4, Governing Board 2; Athenaeum Club 1; SEAP 3, 4; Science Club 1, 2, 3, Secretary 2, Program Chairman 3; WHO'S WHO AMONG STUDENTS IN AMERICAN UNIVERSITIES AND COLLEGES.

ROBERT ALLEN HOLLINGSHEAD
Catawissa
Science, Mathematics
Day Men's Association 1, 2, 3, 4; Aviation Club 1, 4; SEAP 3, 4; Science Club 2, 3.

HERMAN WILLIAM HOWARD, JR.
Nanticoke
Social Studies, Geography
Resident Men's Association 1, 2, 3; SEAP 3, 4; Maroon and Gold Band 1, 2, 3, 4; SCA 1, 2, 3, 4.

JAMES LESLIE JONES
Scranton
Science
Pep Committee 3; Customs Committee 3; Social Recreation Committee 4; Resident Men's Association 2, 3, 4; College Choraleers 2; SEAP 3, 4; OBITER Advertising Staff 2.

EDWARD J. KAPSAK
Berwick
Social Studies, Geography
Day Men's Association 1, 2, 3, 4; Science Club 1; Baseball 1, 2.

MARILYN RUTH KEEFER
Wilkes-Barre
French, English
Assembly Committee 4; Waller Hall Association 1, 2, 3, 4; Athenaeum Club 2; College Choraleers 1; SEAP 4; MAROON AND GOLD Columnist 2, 3, 4; OBITER Editorial Board 4.

DONALD EUGENE KER
Catawissa
French, Spanish
Class Vice-President 3, President 4; Dining Room Committee 3; Resident Men's Association 1, 2, 3, 4; Kappa Delta Pi 3, 4, Treasurer 4; Phi Sigma Pi 3, 4; Aviation Club 1; SEAP 4; Maroon and Gold Band 1, 2, 3, Vice-President 2, President 3; Wrestling 3, 4; College Council Member 4; WHO'S WHO AMONG STUDENTS IN AMERICAN UNIVERSITIES AND COLLEGES

JOSEPH JOHN KESSLER
Girardville
Science, Social Studies
Day Men's Association 4; Aviation Club 1, 2, 3; SEAP 4.

GEORGE W. KETNER
Benton
Science, Geography
Day Men's Association 1, 2, 3, 4; Science Club 1, 2, 3; Aviation Club 4; MAROON AND GOLD Photographer 1, 2.

MARJORIE MAE KREISCHER
Numidia
Science
Day Women's Association 2, 3, 4; Sigma Alpha Eta 4; College Choraleers 2; Dramatic Club 2; SEAP 4; SCA 1; Science Club 3, 4.

JOAN LAZO
Freeland
English, Spanish
Customs Committee 2; Waller Hall Association 1, 2, 3, 4; Kappa Delta Pi 3, 4; Athenaeum Club 2, 3, 4; College Choraleers 1; SEAP 4; MAROON AND GOLD News Staff 1, 2, 3, 4; Awards Committee 4; Senior Class Committee Co-Chairman.

STANLEY FRANCIS LESKIE
Hazleton
Mathematics, Science
Day Men's Association 3, 4; Aviation Club 3, 4.

ROBERT JOHN LESKO
Morea
Social Studies, Geography
Resident Men's Association 2, 3; Fire Drill Committee 2, 3; Gamma Theta Upsilon 3, 4; Varsity Club 3, 4; SEAP 3, 4; Baseball Manager 2, 3, 4; Men's Intramurals 2, 3, 4.

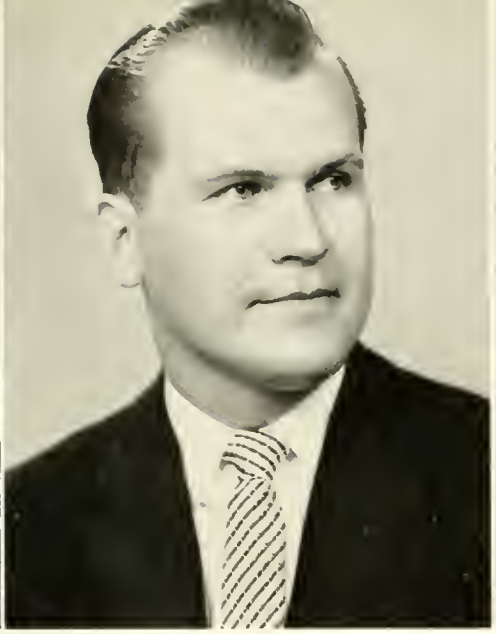

WALTER JOSEPH LUBERECKI
Shamokin
English, French
Day Men's Association 1, 2, 3, 4; SEAP 4; OBITER Distribution Staff 3; Furniture Committee 4.

JOHN KENNETH MASTERS
Bangor
Biological Science, English
Day Men's Association 3, 4; Athenaeum Club 2; Dramatic Club 2; SEAP 4.

GILBERT McCORMICK
Sunbury
Science, Social Studies
Day Men's Association 1, 3, 4; Resident Men's Association 2; Science Club 1, 2; Aviation Club 1; Men's Intramurals 1, 2, 3, 4; SEAP 3, 4.

MATTHEW I. MENSCH
Catawissa
Social Studies, Geography
Day Men's Association 1, 2, 3, 4; Athenaeum Club 1; Poetry Club 2; Varsity Club 3, 4; Track 1, 2, 3, 4.

KIETH WINTON MICHAEL
Shickshinny
Physical Science, Mathematics
Resident Men's Association 1, 2, 3, 4; Kappa Delta Pi 3, 4; SEAP 3, 4; SCA 1; Science Club 1, 2, 3, 4, Program Chairman 2, President 3; Wrestling 1, 2; Basketball Tournament Committee 1.

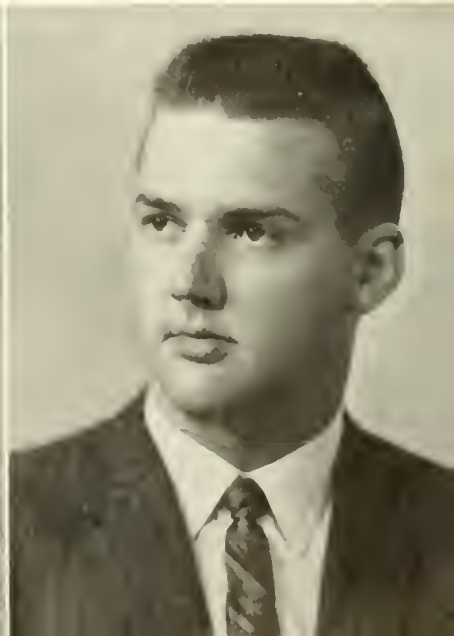

KENNETH MAJOR MILLER
Plymouth
English, Social Studies
Resident Men's Association 1; Day Men's Association 2, 3, 4; Aviation Club 1; Science Club 3; Basketball Tournament Committee 1.

BRUCE BARTON MORGAN
Frackville
Social Studies, Biological Science
Day Men's Association 2, 3, 4; SEAP 4.

EDGAR LEONARD MORGAN, JR.
Fern Glen
Social Studies, Geography
Day Men's Association 1, 2, 3, 4; Athenaeum Club 1, 2, 3, Treasurer 3.

LEO ALOYSIOUS MULHALL, JR.
Shenandoah
Social Studies, Geography
Day Men's Association 1, 2, 3, 4; Aviation Club 1; SEAP 4; Varsity Club 3, 4; Football 1, 2, 3, 4.

ROBERT WAYNE MURRAY
Liverpool
Mathematics, Science
Resident Men's Association 1, 2, 3, 4; SEAP 4; Maroon and Gold Band 1, 2, 3, 4; SCA 1, 2, 3, 4; Science Club 1, 2, 3; MAROON AND GOLD Sports Staff 1, 2.

JOHN EDWARD NAGLE
Allentown
English, History
Awards Committee 2; Resident Men's Association 1, 2; Phi Sigma Pi 2, 3, 4; Aviation Club 1; SEAP 4; OLYMPIAN Staff 4; MAROON AND GOLD News and Feature Staffs 2, 3, 4.

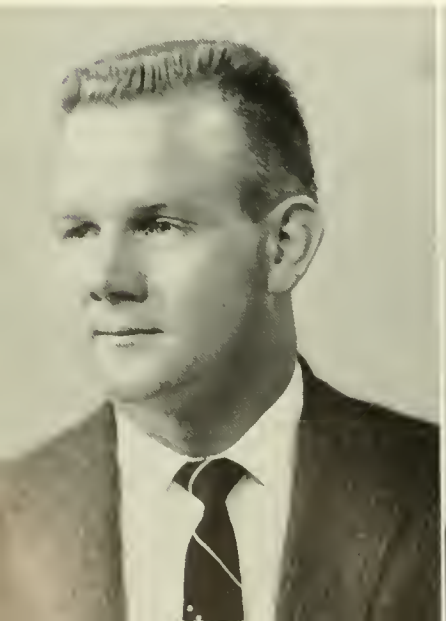

ROBERT EDWARD NIVER
Danville
Social Studies, English
Day Men's Association 1, 2, 3, 4; Aviation Club 1, 2; SEAP 3, 4; Basketball Tournament Committee 1, 2, 3, 4; Men's Intramurals 1, 2, 3, 4; Social Recreation Committee 4.

IRWIN DAVID PARRY
Blakely
English, Social Studies
CGA Vice-President 3; College Council Member 3; Social Recreation Committee 4; Resident Men's Association 2, 3, 4, Secretary 2; Phi Sigma Pi 3, 4, Vice-President 4; Kappa Delta Pi 3, 4; Athenaeum Club 2; SEAP 4; Social Usage Club 2; Basketball Tournament Committee 2; OLYMPIAN Editorial Board 4; MAROON AND GOLD Editorial Board 4.

NANCY JEAN PEKALA
Fern Glen
Social Studies, English
Waller Hall Association 2, 3, 4; Kappa Delta Pi 3, 4, Corresponding Secretary 4; Athenaeum Club 2, 3; SEAP 3, 4; SCA 2; PILOT Associate Editor 3.

CARMINE L. PENNELLA
Nanticoke
English, Physical Science
Day Men's Association 1, 2, 3, 4; Science Club 1, 2; SEAP 4; Men's Intramurals 1, 2.

MARYANNETTE PILESKI
Bloomsburg
English, History
Day Women's Association 1, 2, 3, 4; Athenaeum Club 1; College Choraleers 2; SEAP 3, 4; PILOT Associate Editor 2, Editor 3; MAROON AND GOLD Editorial Staff 3; WHO'S WHO AMONG STUDENTS IN AMERICAN UNIVERSITIES AND COLLEGES.

PAULINE LORRAINE POLOVITCH
Nicholson
Mathematics, Social Studies
Waller Hall Association 3, 4; College Choraleers 3, 4; SEAP 3, 4; Maroon and Gold Band 3, 4; MAROON AND GOLD Typing Staff 3, 4; OBITER Typing Staff 4; Sigma Alpha Eta 4.

GLENN H. REED
Trevorton
English, Social Studies
Awards Committee 3; Resident Men's Association 1, 2, 3, 4; Kappa Delta Pi 3, 4, President 4; SEAP 4; Poetry Club 2, 3, 4; SCA 4; PILOT Editor 3; OLYMPIAN Editorial Board 4; MAROON AND GOLD Editorial Board 1, 2, 3, 4.

N. JACKSON REED
Danville
History, French
Day Men's Association 1, 2, 4; Resident Men's Association 3; Athenaeum Club 2; SEAP 4; Poetry Club 2, 3, 4; Science Club 1, 4.

DELORES JEAN REGAN
Scranton
English, Social Studies
Waller Hall Association 1, 2, 3, 4; Athenaeum Club 1, 2; College Choraleers 1; SEAP 3, 4; Poetry Club 2, 3, 4, Secretary 3; SCA 4; PILOT Associate Editor 4; OLYMPIAN Proofreader 4; OBITER Editorial Staff 4.

RONALD FREEMAN ROMIG
Boyertown
Biological Science, Social Studies, German
Man Representative 3; College Council Member 3, 4, President 4; Election Board Committee 1, 2; Resident Men's Association 1, 2, 3, 4, Vice-President 3; Phi Sigma Pi 2, 3, 4, Historian 4; College Choraleers 1, 2; SEAP 4; Science Club 3; Basketball Tournament Committee 2, 3, Assistant Coordinator 2; Football 1, 2; WHO'S WHO AMONG STUDENTS IN AMERICAN UNIVERSITIES AND COLLEGES.

JOSEPH LLOYD RICHENDERFER
Bloomsburg
Science, Mathematics
Kappa Delta Pi 3, 4; SEAP 3, 4; Day Men's Association 3, 4.

DAVID CARL RITZMAN, JR.
McAlisterville
Mathematics, Physical Science
Day Men's Association 3, 4; SEAP 4; Science Club 3, 4.

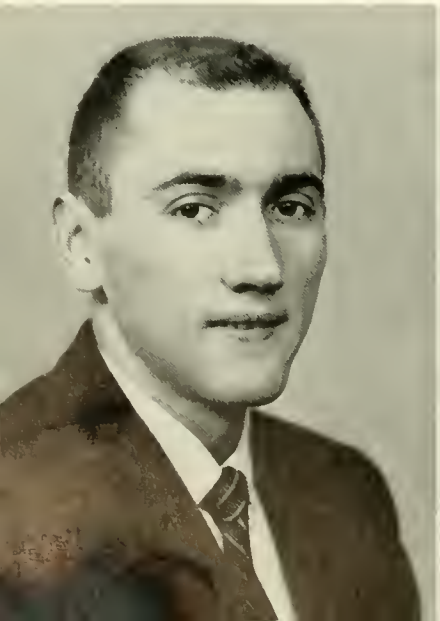

EUGENE PETER SANDEL
Bloomsburg
Science, Mathematics
Day Men's Association 1, 2, 3, 4; SEAP 3, 4; Maroon and Gold Band 1, 2, 3, 4; Science Club 1, 2, 3.

MATTHEW SASSO
Muncy
Biological Science, Social Studies
Day Men's Association 1, 2; Business Education Club 1, 2; SEAP 4; Science Club 2, 3.

SARA MAE SCHILLING
Ashland
Mathematics, Social Studies
Furniture Committee 4; Social Recreation Committee 3; Waller Hall Association 1, 2, 3, 4, Governing Board 2, 3, 4; Athenaeum Club 2, 3, 4; Dramatic Club 1; SEAP 3, 4; Kappa Delta Pi 4; Sigma Alpha Eta 1; WHO'S WHO AMONG STUDENTS IN AMERICAN UNIVERSITIES AND COLLEGES.

JANE ANNE SMITH
Wilkes-Barre
Mathematics, Social Studies, Geography
Furniture Committee 4; Waller Hall Association 1, 2, 3, 4, Governing Board 4; Gamma Theta Upsilon 2, 3, 4, Recording Secretary 3, 4; Kappa Delta Pi 3, 4; Athenaeum Club 2, 3, 4; College Choraleers 1; Dramatic Club 1; SEAP 3, 4; PILOT Associate Editor 2, Assistant Editor 3, 4; MAROON AND GOLD News Staff 1; OBITER Distribution Staff 1, 2.

WILLIAM HAROLD SCHILLING
Ashland
General Science
Day Men's Association 1, 2, 3, 4; Aviation Club 4; SEAP 4; Science Club 2, 3.

JOHN A. SMALTZ
Bloomsburg
Chemistry, Science
Day Men's Association 3, 4; Science Club 3, 4.

OSCAR LEE SNYDER
Sunbury
Mathematics, Science
Resident Men's Association 1, 2, 3, 4; SEAP 4; Varsity Club 1, 2, 3, 4; Basketball 1; Football 1, 2, 3, 4; Men's Intramurals 2, 3, 4.

GLEN ARTHUR SPAID
Bloomsburg
Mathematics, Science
Day Men's Association 2, 3, 4; Aviation Club 4; SEAP 4; Science Club 3.

STEPHEN JOHN STARKEY
Mahanoy City
Physical Science, Geography
Day Men's Association 3, 4; Athenaeum Club 3, 4.

ROBERT WILLIAM STISH
Hazleton
Social Studies, Spanish
Pep Committee 4, Chairman; Customs Committee 3, 4; Resident Men's Association 1, 2, 3, 4; Alpha Psi Omega 4; Phi Sigma Pi 4; College Choraleers 2; Dramatic Club 2, 3, 4, President 4.

DONALD STRAUB
Frackville
Social Studies, Biological Science
Day Men's Association 1, 2, 3, 4; Aviation Club 2; SEAP 3, 4; Science Club 3.

FRANK JOSEPH SUNTHEIMER
Hatboro
Social Studies, Geography
Resident Men's Association 1, 2, 3, 4; Gamma Theta Upsilon 3, 4; SEAP 3, 4; Baseball 1; Football 1, 3; Wrestling 1; Men's Intramurals 2, 3, 4.

CARL HUSTON SWEET
Athens
Mathematics, Physical Science
Resident Men's Association 1; Day Men's Association 2, 3; Varsity Club 2, 3; Basketball 1, 2, 3; Football 1, 2; Track 1, 2, 3.

PAUL TERNOSKY
Berwick
Social Studies, Geography
Day Men's Association 1, 2, 3, 4, President 4; Aviation Club 1, 4; SEAP 4; College Council Member 4.

MRS. L. ANN KRUM THOMAS
Danville
Science, Mathematics
Day Women's Association 1, 2, 3, 4; Science Club 1, 2, Secretary 2; College Choraleers 1; SEAP 3, 4; SCA 1, 2.

MARY ANN THORNTON
Shamokin
English, Social Studies
Waller Hall Association 1, 2, 3, 4; Hospitality Committee 3; Customs Committee 2; Dining Room Committee 4; College Council Member 4; "B" Club 2, 3, 4, Secretary 3; College Choraleers 1, 2; SEAP 3, 4; OLYMPIAN Editorial Board 4; MAROON AND GOLD News Staff 2, Assistant Editor 3, Editor 4; OBITER Editorial Board 3; Student Government Conference 3; Senior Class Committee Chairman; WHO'S WHO AMONG STUDENTS IN AMERICAN UNIVERSITIES AND COLLEGES.

JAMES D. TROY
Bloomsburg
Social Studies, Geography
Day Men's Association 1, 2, 3, 4; Maroon and Gold Band 1, 2, 3, 4.

MRS. JUNE LOCKE TRUDNAK
Bloomsburg
Mathematics, Science
Class Vice-President 1, 2; Hospitality Committee 2; Waller Hall Association 1, 2, Secretary 2; Day Women's Association 3, 4; SEAP 4; Cheerleader 1, 2; Kappa Delta Pi 4.

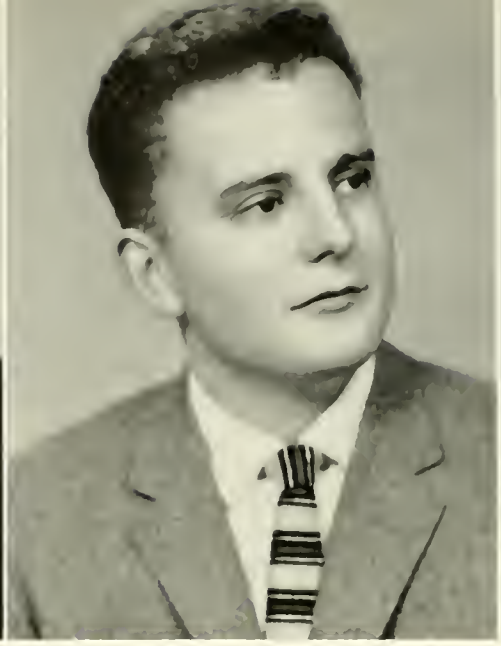

PETER JOHN VALANIA
Alden Station
Science, Social Studies
Resident Men's Association 1, 2, 3, 4; Phi Sigma Pi 2, 3, 4, President 4; SEAP 3, 4; Science Club 1, 2, 3, 4, Treasurer 3; Varsity Club 3, 4; Basketball Tournament Committee 1, 2, 3, 4; Track 2, 3, 4; Wrestling 1, 2, 3, 4; MAROON AND GOLD Photographer 3, 4; OBITER Business Manager 4.

JOHN RICHARD VARCOE
Waymart
Social Studies, Geography
Resident Men's Association 3; Gamma Theta Upsilon 2, 3; Aviation Club 3; Dramatic Club 2; SEAP 4.

ANITA R. VOTTERO
Trevorton
English, Social Studies
Waller Hall Association 1, 2, 3, 4; Athenaeum Club 1, 2, 3; SEAP 4; Customs Committee 3.

MARY ANN WAHL
Milton
General Science, English
Social Recreation 2, 3; Waller Hall Association 1, 2, 3, 4; Aviation Club 1; College Choraleers 1, 2; SEAP 3, 4, Program Chairman 4; Science Club 1, 2, 3, 4, Program Chairman 3; CO-PILOT Editorial Staff 2, 3; OLYMPIAN Editor 3, Copy Reader 2; MAROON AND GOLD News Staff 1, 2, 3; Kappa Delta Pi 4.

MARY A. WALSH
Old Forge
English, History
Woman Representative 4; College Council Member 4; Waller Hall Association 1, 2, 3, 4; "B" Club 3, 4; Dramatic Club 1; Poetry Club 2, 3, Vice-President 3; OLYMPIAN Proofreader 2, 3, 4; MAROON AND GOLD News Staff 2, 3; OBITER Advertising Staff 2; Customs Committee 3.

RALPH FOSTER WETZEL
Forty Fort
Social Studies, English
Resident Men's Association 1, 2, 3, 4; Sigma Alpha Eta 1; Athenaeum Club 2; SEAP 3, 4; Varsity Club 3, 4; Wrestling Manager 2, 3, 4; Hospitality Committee 1, 2, 3, 4; Customs Committee 2; Men's Intramurals 3, 4.

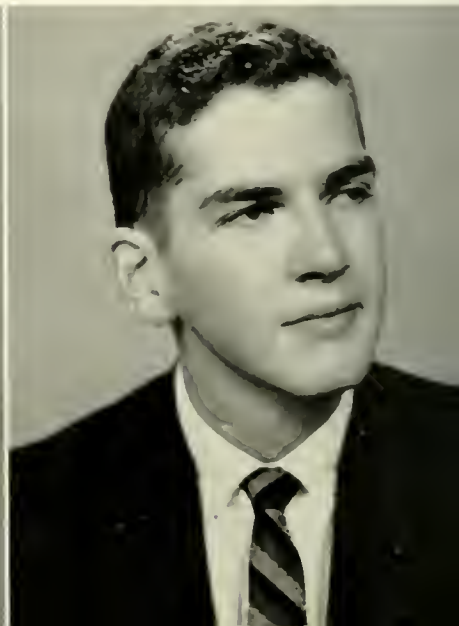

KENNETH EUGENE WOOD
Mechanicsburg
Science, Mathematics

CGA Assistant Treasurer 3, College Council Member 3; Resident Men's Association 1, 2, 3, 4; Science Club 1, 2, 3, 4; Varsity Club 2, 3, 4; Football 1, 2, 3, 4; Track 1, 2, 3, 4; Wrestling 1.

JOSEPH RAY YOCUM
Northumberland
Social Studies, English

Hospitality Committee 4; Poetry Club 4; Science Club 3; Day Men's Association 3, 4.

FRANK JOSEPH ZAJACZKOWSKI
Nanticoke
Biological Science, Social Studies

Day Men's Association 1; Resident Men's Association 2, 3, 4; Aviation Club 2; SEAP 4; Science Club 1; Basketball Tournament Committee 2; Men's Intramurals 1, 2, 3.

Student teachers, Bob Bottorf and Joe Cawthern, conduct a class at the Bloomsburg High School.

SPECIAL EDUCATION

DONALD F. MAIETTA
B.S., M.S., Ph.D.
Director of Special Education

Harold Giacomini tests the hearing of one of the children who attends the Speech and Hearing Clinic.

Modern machinery aids Rose Pavlick in administering speech correction drills.

ROBERT SUMNER ASBY
South Williamsport
Speech Correction, Biological Science
Class President 1, 2; College Council 1, 2; Sigma Alpha Eta 3, 4; SEAP 4; Science Club 4; Varsity Club 1, 2, 4; Basketball Tournament Committee 1, 4; Football 1, 2, 3; Wrestling 1, 2, 3, 4; Resident Men's Association 1, 2, 3, 4.

WESLEY PHILIP ATKINS
Darby
Speech Correction, Social Studies
Day Men's Association 1, 2, 3, 4; Sigma Alpha Eta 1, 2, 3, 4; SEAP 3, 4; Maroon and Gold Band 1; SCA 4; OBITER Sports Editor 4; Men's Intramurals 3.

DAVID LEE BARNHART
Drums
Special Education for the Mentally Retarded, Elementary
Resident Men's Association 1, 2, 3, 4; Phi Sigma Pi 3, 4; SEAP 3, 4; Maroon and Gold Band 1, 2, 3, 4, Vice-President 3; SCA 1, 2, 3, 4, President 3, 4.

GEORGE H. BAURYS
Aristes
Speech Correction, English
Day Men's Association 1, 2, 3, 4; Sigma Alpha Eta 1, 2, 3, Treasurer 1.

GAIL LOUISE BLEW
Millville
Special Education for the Mentally Retarded, Elementary
Day Women's Association 1, 2, 3, 4; Athenaeum Club 2; Aviation Club 1, 3; SEAP 4.

LOREN JOSEPH BOWER
Berwick
Speech Correction, Social Studies
Day Men's Association 1, 2, 3, 4; Sigma Alpha Eta 1, 2, 3, 4; Football 1.

RUSH LARUE CANOUSE
Berwick
Special Education for the Mentally Retarded, Elementary
Day Men's Association 1, 2, 3, 4; Sigma Alpha Eta 3, 4; SEAP 4; OLYMPIAN Staff 3.

LOIS FRANCES CROSSAN
Bethlehem
Special Education for the Mentally Retarded, Elementary
Waller Hall Association 1, 2, 3, 4; Athenaeum Club 1, 2; College Choraleers 1, 2, 3, 4; SEAP 3, 4; SCA 1; OBITER Editorial Board 4.

BARBARA JEAN CURRY
Jenkintown
Speech Correction, Elementary
Waller Hall Association 1, 2, 3, 4; Kappa Delta Pi 3, 4, Historian 4; Sigma Alpha Eta 1, 2, 3, 4, Vice-President 4; Athenaeum Club 2; "B" Club 2, 3, 4; College Choraleers 1, 2; SEAP 3, 4; SCA 1, 2; MAROON AND GOLD News Staff 1.

MARTIN W. DEROSE
Bloomsburg
Speech Correction, Physical Science
Day Men's Association 1, 2, 3, 4; Sigma Alpha Eta 1, 2, 3, 4.

C. THOMAS FENSTERMACHER
Light Street
Speech Correction, Elementary
Day Men's Association 2, 3, 4; Sigma Alpha Eta 3, 4, Program Chairman 4; Aviation Club 2.

ANTHONY EUGENE FIORENZA
Berwick
Special Education for the Mentally Retarded, Elementary
Day Men's Association 1, 2, 3.

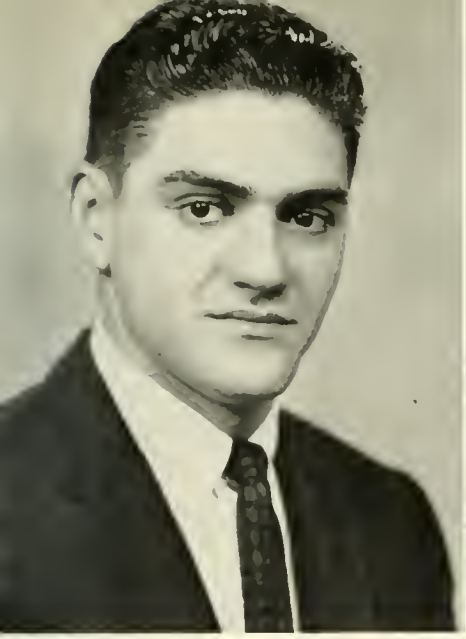

HAROLD FRANK GIACOMINI
Scranton
Speech Correction, English
Day Men's Association 1, 2, 3, 4; Sigma Alpha Eta 1, 2, 3, 4, Vice-President 3; Athenaeum Club 1; SEAP 4; Maroon and Gold Band 1, 2; Poetry Club 1, 2, 3, 4, President 3, Treasurer 2; Track 1, 2, 3, 4; OLYMPIAN Editorial Board 3, 4; MAROON AND GOLD Staff 2, 3, 4; Editorial Board 3, 4.

SANDRA ARLENE GOODHART
Northumberland
Speech Correction, Elementary
Waller Hall Associaiton 1, 2, 3, 4; Sigma Alpha Eta 1, 2, 3, 4; Athenaeum Club 1; Dramatic Club 1; SEAP 4.

GLENN LAMAR HENNINGER
Shamokin
Speech Correction, Geography
Day Men's Association 1, 2, 3, 4; Sigma Alpha Eta 2, 3, 4; Aviation Club 1.

CHARLES A. KIDRON
Trevorton
Speech Correction, Elementary
Day Men's Association 1, 2, 3, 4; Sigma Alpha Eta 2, 3, 4; Aviation Club 1.

THOMAS JOSEPH KISATSKY
Hazleton
Speech Correction, Social Studies
Day Men's Association 1, 2, 3, 4; Sigma Alpha Eta 2, 3, 4.

DOROTHY MAY MARCY
Fleetville
Special Education, Elementary
Waller Hall Association 1, 2, 3, 4; Sigma Alpha Eta 1, 2, 3, 4; "B" Club 4; College Choraleers 1, 2; SEAP 3, 4; Maroon and Gold Band 1, 2, 3, 4; SCA 1, 2, 3; WHO'S WHO AMONG STUDENTS IN AMERICAN UNIVERSITIES AND COLLEGES.

MARY NAOMI MARVIN
Shickshinny
Special Education for the Mentally Retarded, Elementary
Day Women's Association 1, 2, 3, 4; Athenaeum Club 3; SEAP 4.

CHARLES CARL McDONALD
South Williamsport
Special Education for the Mentally Retarded, Elementary
Resident Men's Association 1, 2, 3; Pep Committee 3, 4; Dining Room Committee 3, 4; Track 1, 2.

ROBERT JOSEPH MESCAN
Tresckow
Special Education for the Mentally Retarded, Elementary
Resident Men's Association 1, 2; Day Men's Association 3, 4; SEAP 4; Baseball 3; Football 3.

ELEANOR EMMA MYERS
Croydon
Elementary, Special Education for the Mentally Retarded
Waller Hall Association 1, 2, 3, 4; Athenaeum Club 1; College Choraleers 2; SEAP 3, 4; SCA 1, 2, 3, 4.

ROSEANN PATRICIA PAVLICK
Dallas
Speech Correction, English
Social Recreation Committee 1, 2; Customs Committee 2, 3; Waller Hall Association 1, 2, 3, 4; Sigma Alpha Eta 2, 3, 4; "B" Club 1; Business Education Club 1; College Choraleers 1; SEAP 4; SCA 4; Social Usage Club 1; OLYMPIAN Typing Staff 2.

ALTON A. PELLMAN
Sunbury
Speech Correction, Geography
Day Men's Association 1, 2, 3, 4; Sigma Alpha Eta 2, 3, 4, President 4.

MORITZ LOUIS SCHULTZ
Kingston

Speech Correction, Social Studies

Resident Men's Association 1, 2; Day Men's Association 3, 4; Sigma Alpha Eta 2, 3, 4; SEAP 4; Varsity Club 1, 2, 3, 4; Football 1, 2, 3, 4; Track 2; WHO'S WHO AMONG STUDENTS IN AMERICAN UNIVERSITIES AND COLLEGES.

LENA FISHER SHAFFER
Sunbury

Speech Correction, English

Election Board 2, 3; Assembly Committee 4; Waller Hall Association 1, 2, 3, 4, Vice-President 3, Governing Board 3, 4; Kappa Delta Pi 4; Sigma Alpha Eta 2, 3, 4, Recording Secretary 4; "B" Club 3, 4; College Choraleers 1; SEAP 4; SCA 1, 2; WHO'S WHO AMONG STUDENTS IN AMERICAN UNIVERSITIES AND COLLEGES.

LORRAINE JANE TAYLOR
Dushore

Special Education for the Mentally Retarded, Elementary

Waller Hall Association 1, 2, 3, 4; Sigma Alpha Eta 2, 3, 4; Athenaeum Club 1; College Choraleers 1, 2, 3, 4; SEAP 3, 4; SCA 1, 2, 3, 4.

MARY MAXINE TIER
Croydon

Elementary, Speech Correction

Waller Hall Association 1, 2, 3, 4; Sigma Alpha Eta 2, 3, 4, Corresponding Secretary 3; Athenaeum Club 1; College Choraleers 2, 3; SEAP 3, 4; SCA 1, 2, 3, 4; OBITER Editorial Board 3, 4.

RUBY ROUSH TYLER
Northumberland

Special Education for the Mentally Retarded, Elementary

Woman Representative 3; Assembly Committee Chairman 2; Waller Hall Association 1, 2, 3; Day Women's Association 4; Sigma Alpha Eta 3; Athenaeum Club 1; College Choraleers 1; Dramatic Club 1; SEAP 4; SCA 8.

ROBERT CHARLES WARKOMSKI
Nanticoke

Elementary, Speech Correction

Day Men's Association 1, 2, 3, 4; Sigma Alpha Eta 1, 2, 3, 4, Treasurer 2, 3; Aviation Club 2, 3; SEAP 3, 4.

DOLORES EVELYN WAUGH
Shamokin
Speech Correction, Elementary
Day Women's Association 1, 2, 3; Waller Hall Association 4; Sigma Alpha Eta 2, 3, 4; MAROON AND GOLD Circulation Staff 2, 4.

DENISE ANN WENKENBACH
Wyncote
Elementary, Special Education for the Mentally Retarded
Waller Hall Association 1, 2, 3, 4; Kappa Delta Pi 3, 4; Sigma Alpha Eta 1, 2, 3, 4; Athenaeum Club 2; "B" Club 3, 4; College Choraleers 1, 2; SEAP 3, 4; Maroon and Gold Band 1, 2, 3, 4; SCA 1, 2, 3; MAROON AND GOLD Editorial Board 2.

GILBERTA CLAUDINE WILKINSON
Milan
Special Education for the Mentally Retarded, Elementary
Waller Hall Association 1, 2, 3, 4; Sigma Alpha Eta 2, 3, 4; SEAP 3, 4; SCA 1, 2.

CAROL ANNE YOST
Allentown
Special Education for the Mentally Retarded, Elementary
Assembly Committee 3, 4; Waller Hall Association 1, 2, 3, 4; Sigma Alpha Eta 1, 2; Athenaeum Club 1; "B" Club 3, 4; College Choraleers 1, 2, 3; SEAP 3, 4; Social Usage Club 2; MAROON AND GOLD Circulation Staff 3, 4.

WILLARD D. ZIEGLER, JR.
Hazleton
Speech Correction, Elementary
Day Men's Association 1, 2, 3, 4; Sigma Alpha Eta 1, 2, 3, 4; Aviation Club 2, 3; Men's Intramurals 2, 3.

Is that where the North Pole is, Mrs. Wagner?

Ruth Ann Davis directs a second grade reading group.

Now is the time . . .

Recognition by WHO'S WHO AMONG STUDENTS IN AMERICAN UNIVERSITIES AND COLLEGES means that the student was, first, officially recommended from the university or college he attends and, then, accepted by the organization.

LENA SHAFFER
JANICE KUNES

JO ANN HESTON
MORITZ SCHULTZ

Nominations may be submitted annually by four-year degree-granting institutions. Selection of nominees is conducted by campus committees and usually involves student-faculty-administrative participation.

DOROTHY MARCY
JOHN LONGO

BERNICE DIETZ
RONALD ROMIG

This committee at Bloomsburg consists of the Dean of Instruction. Directors of the three curriculums, Deans of Men and Women, and Coordinator of Guidance and Personnel Services.

ELAINE DIAUGUSTINE
ROBERT GOWER

MARJORIE MORSON
SARA SCHILLING

Nominating committees are requested to consider the student's scholarship, his leadership and cooperation in educational and extracurricular activities, his general citizenship, and his promise of future usefulness.

MARY ANN THORNTON
KAY NEARING

JOANNE BECHTEL
DONALD KER

Each student who becomes a member receives: a certificate of recognition: recognition in the annual publication; and benefits of the Student Placement Service.

ELIZABETH SPROUT MARY PILESKI

FRANK REED

JANUARY GRADUATION–1959

"And today we are faced with . . ."

"Congratulations, Mr. Gower."

Ice at the end of the long, hard road.

SENIOR DIRECTORY

BUSINESS

Bangs, Jay	R. D. 1, Orangeville, Pa.
Basso, Lorraine	45 North Eleventh, Bangor, Pa.
Batzel, Barbara	34 Spring Crest, Sinking Spring, Pa.
Bechtel, Joanne	112 East Nesquehoning, Easton, Pa.
Bednar, Walter	128 Second, Wyoming, Pa.
Beeson, Ann	2038 Wharton Road, Glenside, Pa.
Berg, Eugene	1329 Warren, Allentown, Pa.
Bittle, Janice	87 Wilder, Cressona, Pa.
Boehmer, Earl	Rock Glen, Pa.
Boyer, Willard	Muncy Valley, Pa.
Braun, Carl	326 Arch, Sunbury, Pa.
Brower, Edward	80 Bertha, Feasterville, Pa.
Brumbach, Audrey	311 Market, Bangor, Pa.
Butz, Joseph	7 Chestnut, Glen Lyon, Pa.
Campbell, Louise	31 Hudson, Lewistown, Pa.
Clark, Carol	542 Wiltshire, Upper Darby, Pa.
Concavage, Thomas	226 South Poplar, Mount Carmel, Pa.
Davies, Margaret	412 Keystone, Peckville, Pa.
Delbaugh, William	499 Orange, Northumberland, Pa.
Dietz, Bernice	Klingerstown, Pa.
Donar, Otto	Box 138, Sheppton, Pa.
Doyle, Vincent	41 Main, Locust Gap, Pa.
Dreisbach, Joy	R. D. 3, Lehighton, Pa.
Drumtra, Ellen	26 North Pine, Hazleton, Pa.
Dye, Charles	R. D. 1, Turbotville, Pa.
Epler, Raymond	115 North Landis, Hummelstown, Pa.
Fenner, John	297 Monument, Wyoming, Pa.
Fisher, Gary	143 Columbia, Bloomsburg, Pa.
Fisher, Larry	919 Shamokin, Trevorton, Pa.
Fowler, Myrtle	124 Christian, Nanticoke, Pa.
Freed, James	605 East Market, Pottsville, Pa.
Freeland, Lamar	R. D. 1, Newport, Pa.
Fry, Janet	436 East Fifth, Berwick, Pa.
Galinski, John	607 Lackawanna, Forest City, Pa.
Garman, James	R. D. 1, Sunbury, Pa.
Gaughan, Harold	443 West Main, Girardville, Pa.
Girton, Connie	425 East, Bloomsburg, Pa.
Gwasdacus, Edward	126 North Fourth, Frackville, Pa.
Harris, Robert	481 West Main, Bloomsburg, Pa.
Hayhurst, Susan	1908 Old Berwick Road, Bloomsburg, Pa.
Hoyt, Charles	R. D. 2, Shickshinny, Pa.
Hunter, Duane	R. D. 2, Hunlock Creek, Pa.
Janetka, Carl	224 Garden, Horsham, Pa.
Johnston, Joseph	160 Sylvan Drive, York, Pa.
Jones, Hettie	Box 72, Cresco, Pa.
Kasper, John	23 C, Mahanoy City, Pa.
Kish, Sophia	1235 Fourth, Catasauqua, Pa.
Kovalevich, Emma	122 Elk, Wilkes-Barre, Pa.
Kruk, Leonard Jr.	817 Brook, Scranton, Pa.
Kunes, Janice	525 Market, Johnsonburg, Pa.
Labyack, Mary	Route 1, Nazareth, Pa.
Levengood, Earl	971 North Franklin, Pottstown, Pa.
Lewis, Sandra	R. D. 3, Shickshinny, Pa.
Lezinski, Dorothy	545 North Cameron, Scranton, Pa.
Long, Jay	Sweet Valley, Pa.
Longo, John	71 North Iron, Bloomsburg, Pa.
Lundahl, Ruth	Herndon, Pa.
Lutsey, Milton	16 Summit, Shavertown, Pa.
Majikas, MaryAnne	235 "B", Girardville, Pa.
Malarkey, Eugene Jr.	148 West Main, Girardville, Pa.
Marsilio, Louis	734 North Vine, Hazleton, Pa.
Matechak, William	26 West Third, Bloomsburg, Pa.
Mattern, Mary	1411 Wyoming, Forty Fort, Pa.
Menkewicz, Alice	212 North Gilbert, Shenandoah, Pa.
Miller, Lois	Third, Mifflinville, Pa.
Moser, Betty	256 Leonard, Bloomsburg, Pa.
Mourey, Sandra	174 Schuylkill, Shenandoah, Pa.
Nearing, Martha	203 West Fifth, Bloomsburg, Pa.
Noble, John	Main, Locust Gap, Pa.
Norton, William	385 Main Road, Wilkes-Barre, Pa.
Perotti, Leonard	324 Iron, Bloomsburg, Pa.
Perry, Charles	36 South Woodlawn, Aldan, Pa.
Pfister, Sandra	M. R. 37, Easton, Pa.
Powell, Jack	2217 North Main, Scranton, Pa.
Quick, Rolland	41 Jackson, Montrose, Pa.
Ralston, Rodman	Carroll Park, R. D. 5, Bloomsburg, Pa.
Reed, Frank	138 East Mahanoy, Mahanoy City, Pa.
Rhoads, Woodrow	Box 51, Port Clinton, Pa.
Rozelle, Blanche	1215 Pettibone, Scranton, Pa.
Ruggieri, Linda	525 Richards Road, Kennett Square, Pa.
Ryan, Calvin Jr.	202 Dewart, Riverside, Pa.
Schell, Larry	Hereford, Pa.
Shuletsky, Mary	1000 Grant, Hazleton, Pa.
Smith, Sally	138 Center, Troy, Pa.
Spahr, Paul	404 Clifton, Collingdale, Pa.
Stablum, Joan	132 Westwood, Minersville, Pa.
Swatt, Kenneth	209 West Willow, Shamokin, Pa.
Swider, Stanley	721 Wilson, Chester, Pa.
Swoyer, William	605 Reagan, Sunbury, Pa.
Taormina, Philip	48 West Main, Bloomsburg, Pa.
Thear, Robert	203 West Ridge, Nesquehoning, Pa.
Thomas, Donald	1118 West Montgomery, Shamokin, Pa.
Treon, Gerald	525 Reagan, Sunbury, Pa.
Tressler, George	210 Shamokin, Trevorton, Pa.
Troxell, Frank	621 East Dewart, Shamokin, Pa.
Unger, Carl	400 Parkview, Penndel, Pa.
Walker, Margaret	Thompson, Pa.
Warburton, Nancy	Light Street, Pa.
Watts, Barbara	373 East First, Bloomsburg, Pa.
Watts, Norman	State, Millville, Pa.
Winn, Robert	110 Fairmount, Sunbury, Pa.
Yeanish, Craig	750 Main, Slatington, Pa.
Yerk, Donald	317 Summer, Royersford, Pa.

SENIOR DIRECTORY

ELEMENTARY

Andrysick, Dorothy — Maple and Mt. Road, Alden Station, Pa.
Aumiller, Faye — North Main, Milroy, Pa.
Baylor, Jill — R. D. 1, Sunbury, Pa.
Beers, Margaret — 31 North Fourth, Sunbury, Pa.
Bendinsky, Sonja — Gilberton, Pa.
Bittenbender, Janet — 275 East Sixth, Bloomsburg, Pa.
Bobber, Eleanor — 1709 West Pine, Shamokin, Pa.
Breslin, Anne — 16 East Centre, Shenandoah, Pa.
Buck, Francis — Box 24, Starrucca, Pa.
Burrows, Judith — Hillside Estates, R. D. 5, Danville, Pa.
Davis, Ronald — Box 46, Blandon, Pa.
Davis, Ruth — Light Street, Pa
Desmond, Patricia — 612 Mahoning, Milton, Pa.
DiAugustine, Elaine — 318 LaSalle, Berwick, Pa.
Farina, Michael — 203 Franklin, Susquehanna, Pa.
Fine, Orville — 23 Spring, Glen Lyon, Pa.
Foust, Thomas — 46 Cherry, Danville, Pa.
Furman, Paulette — 24 East First, Bloomsburg, Pa.
Gower, Robert — 1237 Liberty, Allentown, Pa.
Greenland, Sue — R. D. 1, Pittston, Pa.
Grochowski, Barbara — 132 Railroad, Glen Lyon, Pa.
Hane, Nancy — R. D. 2, Selinsgrove, Pa.
Haney, Alice — R. D. 5, Bloomsburg, Pa.
Hawke, Patty — 919 Sunset, Scranton, Pa.
Heck, Bernadine — 600 Maple, Lewistown, Pa.
Helgemo, Ruth — 32 Downing, Wilkes-Barre, Pa.
Hockenberry, Barbara — 105 Berkeley Road, Pittsburgh 37, Pa.
Huda, John — Mathewson Terrace, Factoryville, Pa.
Hutchinson, Donna — 101 West Houston, Montgomery, Pa.
Kostenbauder, Sherwyn — 625 Bloom, Danville, Pa.
Lechner, Rita — 26 Vine, Danville, Pa.
Lichtel, Ward — 136 East Chestnut, Shamokin, Pa.
Marcavage, Valeria — 16 North Second, St. Clair, Pa.
Markovci, Margaret — 83 Lafayette, Palmerton, Pa.
Metzger, Anne — 13 Grand Parkway, Lewistown, Pa.
Morson, Marjorie — 711 Brook, Bryn Mawr, Pa.
Moser, Ruth — R. D. 3, Lewisburg, Pa.
Muir, Julia — 2629 West Fourth, Williamsport, Pa.
Myers, Lois — 530 Academy, Peckville, Pa.
Neff, Lela — 206 Harrison, Lewisburg, Pa.
Novak, Edward — 128 Welles, Nanticoke, Pa.
Paralis, Patricia — 22 Incurve Road, Levittown, Pa.
Pendal, Joseph — 103 Berwick, Beaver Meadows, Pa.
Pollock, Patricia — 943 East Market, Danville, Pa.
Pomes, Mary — 12 Brookside, Wilkes-Barre, Pa.
Rundel, Wendy — 717 Stevenson Lane, Towson 4, Md.
Scheuren, Herbert — Lavelle, Pa.
Schicatano, Sylvester — 518 North Second, Shamokin, Pa.
Schloyer, Ray — Headley, Dushore, Pa.
Sprout, Elizabeth — 825 Rural, Williamsport, Pa.
Staronka, William — 126 Riley, Nanticoke, Pa.
Sugalski, Raymond — 11 Railroad, Glen Lyon, Pa.
Swisher, William — 504 East Fourth, Bloomsburg, Pa.
Terzopolos, Renee — 119 North Jardin, Shenandoah, Pa.
Turner, Janet — Noxen, Pa.
Ulshafer, Ann — 218 West Park, Centralia, Pa.
Wagner, Harriet — 1704 West Market, Lewisburg, Pa.
Walsh, Claire — Bridge, Mahanoy Plane, Pa.
Waltman, Elizabeth — R. D. 1, Allenwood, Pa.
Wanat, Dolores — 295 James, Kingston, Pa.
Whalen, Mary Jane — 211 West Cherry, Shenandoah, Pa.
Yeager, Barbara — R. D. 1, Catawissa, Pa.
Yurgis, Ann — 24 East Coal, Shenandoah, Pa.

SECONDARY

Adams, Edward — R. D. 3, Tamaqua, Pa.
Alexander, Irvin — 321 South York, Mechanicsburg, Pa.
Amberlavage, Helen — B-75 Main, Connerton, Pa.
Andrysick, Joseph — 24 Gruver, Alden Station, Pa.
Antonio, Patricia — 145 Girard, Atlas, Pa.
Babetski, Robert — Main Road, Lee, Pa.
Bach, Matthew — 123 West Saylor, Atlas, Pa.
Barnhart, Clarence — 116 Sunbury, Riverside, Pa.
Bartleson, Ross — R. D. 1, Trucksville, Pa.
Beach, Craig — 21 Dana, Forty Fort, Pa.
Beaver, Robert — 651 Chestnut, Kulpmont, Pa.
Beckley, Ruthann — R. D. 1, Benton, Pa.
Bingaman, Dahle — Laurelton, Pa.
Bonenberger, Mary — Seventh Ogden, Girardville, Pa.
Boop, Betty — 409 Thompson, Mifflinburg, Pa.
Bottorf, Robert — 5008 Locust Lane, Harrisburg, Pa.
Braubitz, John — 301 Coal, Trevorton, Pa.
Brosius, James — 103 East Oak, Frackville, Pa.
Burger, Paul — 222 Main, Catawissa, Pa.
Burger, Raymond — 222 Main, Catawissa, Pa.
Carson, Connie — Box 143, Light Street, Pa.
Cawthern, Joseph — 29 South Diamond, Shamokin, Pa.
Concannon, Jean — 348 Jefferson, Bloomsburg, Pa.
Coons, Carol — 201 West Pine, Athens, Pa.
Corrigan, John — 422 West Main, Weatherly, Pa.
Corrigan, Robert — 703 Pennypack Circle, Hatboro, Pa.
Costa, Joseph — 101 North Nice, Frackville, Pa.
Covington, Marlow — 237 East Richardson, Langhorne, Pa.
Crider, James — 508 South Hyde Park, Scranton, Pa.
Crocomo, Filomena — 777 East Green, Allentown, Pa.
Cummings, Joseph — 432 South Second, St. Clair, Pa.
Dalton, Joan — 24 Spruce, Danville, Pa.
Dean, Eiderson — 306 Mahoning, Milton, Pa.
Dunnick, Sally — New Freedom, Pa.
Egli, Gary — West Milton, Pa.
Ferdock, Michael — 614 North Locust, Centralia, Pa.
Fiorenza, John — 366 Vine, Berwick, Pa.
Fleck, Thomas — 311 West Market, Danville, Pa.
Fletcher, John — 75 Division, Kingston, Pa.

SENIOR DIRECTORY

Fosko, Joseph	874 Shoemaker, West Wyoming, Pa.
Frable, Wilbur	704 Packer, Weatherly, Pa.
Franklin, Paul	511 West Main, Bloomsburg, Pa.
Fritz, Daniel	224 West Third, Bloomsburg, Pa.
Gennerella, Fred	212 Fairview, Pottsville, Pa.
Glennon, John	246 South Fifth, Shamokin, Pa.
Gregitis, Vincent	122 South Morris, St. Clair, Pa.
Hauck, David	New Berlin, Pa.
Herman, Nancy	1422 West Fourth, Williamsport, Pa.
Heston, JoAnn	388 Monument, Wyoming, Pa.
Hollingshead, Robert	342 Pine, Catawissa, Pa.
Howard, Herman Jr.	396 East Church, Nanticoke, Pa.
Jones, James	1114½ West Locust, Scranton, Pa.
Kapsak, Edward	224 Martzville Road, Berwick, Pa.
Keefer, Marilyn	Mountain Top, Wilkes-Barre, Pa.
Ker, Donald	R. D. 2, Catawissa, Pa.
Kessler, Joseph	253 West Main, Girardville, Pa.
Ketner, George	Box 217, Benton, Pa.
Kreischer, Marjorie	Numidia, Pa.
Lazo, Joan	Butler Terrace, Freeland, Pa.
Leskie, Stanley	661 Garfield, Hazleton, Pa.
Lesko, Robert	84 Main, Morea, Pa.
Luberecki, Walter	1130 West Spruce, Shamokin, Pa
Masters, John	129 South Second, Bangor, Pa.
McCormick, Gilbert	105 Walnut, Sunbury, Pa.
Mensch, Matthew	149 South Second, Catawissa, Pa.
Michael, Keith	R. D. 3, Shickshinny, Pa.
Miller, Kenneth	16 West Shawnee, Plymouth, Pa.
Morgan, Bruce	33 North Nice, Frackville, Pa.
Morgan, Edgar Jr.	270 Main, Fern Glen, Pa.
Mulhall, Leo Jr.	431 West Oak, Shenandoah, Pa.
Murray, Robert	Front, Liverpool, Pa.
Nagle, John	1928 West Livingston, Allentown, Pa.
Niver, Robert	14 East Market, Danville, Pa.
Parry, Irwin	201 Second, Blakely, Pa.
Pekala, Nancy	253 Main, Fern Glen, Pa.
Pennella, Carmine	58 West Broad, Nanticoke, Pa.
Pileski, MaryAnnette	591 West Third, Bloomsburg, Pa.
Polovitch, Pauline	R. D. 2, Nicholson, Pa.
Reed, Glenn	R. D. 1, Box 143B, Shamokin, Pa.
Reed, Jackson	R. D. 5, Danville, Pa.
Regan, Delores	136 South Fillmore, Scranton, Pa.
Richenderfer, Joseph	60 East Main, Bloomsburg, Pa.
Ritzman, David Jr.	R. D. 1, Mifflintown, Pa.
Romig, Ronald	310 East Fourth, Boyertown, Pa.
Sandel, Eugene	R. D. 4, Bloomsburg, Pa.
Sasso, Matthew	R. D. 4, Muncy, Pa.
Schilling, Sara	708 Center, Ashland, Pa.
Schilling, William	708 Center, Ashland, Pa.
Smaltz, John A.	503 East Third, Bloomsburg, Pa.
Smith, Jane	204 McLean, Wilkes-Barre, Pa.
Snyder, Oscar	1036 Packer, Sunbury, Pa.
Spaid, Glen	1345 Old Berwick Road, Bloomsburg, Pa.
Starkey, Stephen	919 West Centre, Mahanoy City, Pa.
Stish, Robert	874 James, Hazleton, Pa.
Straub, Donald	116 South Fourth, Frackville, Pa.
Suntheimer, Frank	203 Mill Road, Hatboro, Pa.
Sweet, Carl	R. D. 2, Athens, Pa.
Ternosky, Paul	1231 First, Berwick, Pa.
Thomas, L. Ann	113 L. Mulberry, Danville, Pa.
Thornton, Mary Ann	103 East Arch, Shamokin, Pa.
Troy, James	Carroll Park, Bloomsburg, Pa.
Trudnak, June	25 West Anthony, Bloomsburg, Pa.
Valania, Peter	80 Laurel, Alden Station, Pa.
Varcoe, John	211 South, Waymart, Pa.
Vottero, Anita	340 Market, Trevorton, Pa.
Wahl, Mary	205 Park, Milton, Pa.
Walsh, Mary	514 Oak, Old Forge, Pa.
Wetzel, Ralph	73 East Pettebone, Forty Fort, Pa.
Wood, Kenneth	M. R., Mechanicsburg, Pa.
Yocum, Joseph	11 Orange, Northumberland, Pa.
Zajaczkowski, Frank	317 East Grand, Nanticoke, Pa.

SPECIAL

Asby, Robert	1700 Riverside Drive, South Williamsport, Pa.
Atkins, Wesley	249 North Seventh, Darby, Pa.
Barnhart, David	R. D. 1, Drums, Pa.
Baurys, George	New Highway, Aristes, Pa.
Blew, Gail	Box 277, Second, Millville, Pa.
Bower, Loren	622A West Front, Berwick, Pa.
Canouse, Rush	405 East Eighth, Berwick, Pa.
Crossan, Lois	703 South Lynn, Bethlehem, Pa.
Curry, Barbara	1069 Devon Road, Jenkintown, Pa.
DeRose, Martin	R. D. 3, Bloomsburg, Pa.
Fenstermacher, C. Thomas	Light Street, Pa.
Fiorenza, Anthony	913-A LaSalle, Berwick, Pa.
Giacomini, Harold	2807 North Main, Scranton, Pa.
Goodhart, Sandra	Island Park, Northumberland, Pa.
Henninger, Glenn	R. D. 1, Shamokin, Pa.
Kidron, Charles	R. D. 1, Elysburg, Pa.
Kisatsky, Thomas	73 Main, Hazleton, Pa.
Marcy, Dorothy	R. D. 1, Dalton, Pa.
Marvin, Mary	R. D. 1, Shickshinny, Pa.
McDonald, Charles	509 Sylvan Drive, South Williamsport, Pa.
Mescan, Robert	Maple, Tresckow, Pa.
Myers, Eleanor	714 Excelsior, Croydon, Pa.
Pavlick, Rose	16 Pine Crest, Dallas, Pa.
Pellman, Alton	930 Augusta, Sunbury, Pa.
Schultz, Moritz	450 Spruce, Bloomsburg, Pa.
Shaffer, Lena	R. D. 2, Sunbury, Pa.
Taylor, Lorraine	Box 5, R. D. 1, Dushore, Pa.
Tier, Mary	2326 Prospect, Croydon, Pa.
Tyler, Ruby	70 North Iron, Bloomsburg, Pa.
Warkomski, Robert	109 South Market, Nanticoke, Pa.
Waugh, Dolores	334 South Shamokin, Shamokin, Pa.
Wenkenbach, Denise	706 Cheltena, Jenkintown, Pa.
Wilkinson, Gilberta	Route 1, Milan, Pa.
Yost, Carol	1109 Tweed, Allentown, Pa.
Ziegler, Willard Jr.	120 West Seventh, Hazleton, Pa.

Join your ALUMNI ASSOCIATION, and keep your membership active through the years. Annual dues of $2.00 will include a year's subscription to the ALUMNI QUARTERLY. This magazine, which appears four times a year, will keep you informed of the activities of your classmates and the events happening on campus.

Our Object . . .

"To Keep the Door of Opportunity
Open for Worthy American Youth."

Our Slogan . . .

"Every graduate of Bloomsburg an Active
Member of the ALUMNI ASSOCIATION."

All dues should be sent to

DR. E. H. NELSON
President
Alumni Association

State Teachers College
Bloomsburg, Pennsylvania

DR. E. H. NELSON

ADVERTISEMENTS

Everywhere You Go . . .
You'll Find MAGEE Carpet . . .

(This Happens to Be an Installation of Magee Carpet
in the Silver Saddle Inn, Downey, California)

WILTON—VELVET AXMINISTER—TUFTED

— Beautifying the Homes of America —

THE MAGEE CARPET COMPANY

BLOOMSBURG, PA.

MILLER OFFICE SUPPLY
& EQUIPMENT CO.

18 West Main Street
Bloomsburg, Pa.

HARRIS SUNOCO SERVICE

Route 11 Bloomsburg, Pa.

MERCK & CO., INC.

Manufacturing Chemists

CHEROKEE PLANT
DANVILLE, PA.

The Name
"BALFOUR"

Stands for the Finest in
Class Rings, Commencement Announcements,
Club Pins, Diplomas, Medals and Trophies

L. G. BALFOUR COMPANY

Taylor-made Yearbooks
AMBY NOLAN—MATT LYNOTT

Miners Bank Building
WILKES-BARRE, PENNSYLVANIA

BLOOMSBURG BANK—

COLUMBIA TRUST COMPANY

STONE CASTLE MOTEL

Half-Way Between Bloomsburg and Danville
on U.S. Highway 11
24 Modern Units
Phone: ST 4-6560

AL'S MEN'S SHOP

134 E. Main St.
Bloomsburg, Pa.

THE
POLMON

For
Feminine Apparel
and
Masculine
Attention

144 E. Main St.
Bloomsburg, Pa.

FOUGHT'S RESTAURANT

— on the Berwick Highway

LETTERMAN'S
MASTER BAKERY PRODUCTS

Fourth and Market Sts.
BLOOMSBURG, PA.

Success to the
Class of '59
From
JOHN A. SCHELL
Architect
LIGHT STREET ROAD BLOOMSBURG, PA.

HUD'S RESTAURANT

New Berwick Highway

Congratulations
'59-ers!

WISE POTATO
CHIP CO.
BERWICK, PA.

HUMMEL'S MOTEL

Park St. and Rt. 11
BLOOMSBURG, PA.
Phone ST 4-9890 or ST 4-3787

Compliments
of

AL'S CAFE

ROBERTS

Bloomsburg, Pa.

CLEWELL'S
BERWICK CREAMERY
Supplies to the Snack Bar

BERWICK, PA. PHONE 4511

Compliments
of

MILCO
UNDERGARMENT
COMPANY, INC.

BLOOMSBURG, PENNA.

BLOOMSBURG NEW
CAR & TRUCK
DEALERS ASSOC.

THE FIRST NATIONAL BANK
OF BERWICK
"The Bank With the Time Clock"

111 WEST FRONT ST.
BERWICK, PA.

HARRY LOGAN
Jeweler

5 W. Main St., Bloomsburg, Pa., ST-4-3808

GEISTWITE STUDIOS
1959 Obiter Photographer

124 EAST MAIN STREET
BLOOMSBURG, PENNA.

CLEM E. CLARKE
& SONS, INC.
Old Danville Road
BLOOMSBURG
Marketing Finest Quality Eggs!

CONFAIR
BEVERAGE COMPANY

7UP
REG. PAT. OFF.
U.S.A. & CANADA

For a Quick,
Refreshing
Lift!
BERWICK, PENNA.

TENNYTOWN MOTEL
U.S. RT. 11
BLOOMSBURG-BERWICK HWY.
BLOOMSBURG, PA.
Air Conditioned
TV All Rooms
Room Telephones
PHONE ST-4-1812

116 East Main Street
Bloomsburg, Pa.

WAFFLE GRILL

DEISROTH'S DEPARTMENT STORE

Bloomsburg Penna.

Compliments

HOUTZ TOBACCO CO.

SUNBURY, PA.

Wholesale Distributors

Schrafft's Chocolates

Congratulations to the Graduates . . .

From

DR. J. FRANK BRINK, JR.

First National Bank Building

BLOOMSBURG, PA.

ST-4-4535

Compliments

of

BLOOMSBURG

MILLS, INC.

Weavers of Quality Fabrics

Since 1889

Mills Located at:

BLOOMSBURG, PA.

LOCK HAVEN, PA.

SHARPLESS HARDWARE

49 E. Main Street Bloomsburg, Pa.

SNEIDMAN'S JEWELER

130 E. Main Street Bloomsburg, Pa.

SLATER Food Service Management is proud to serve students at Bloomsburg State Teachers College

and at 100 other Colleges in 28 States.

SLATER
FOOD SERVICE MANAGEMENT

PHILADELPHIA
BALTIMORE

EPPLEY'S DRUG STORE

Bloomsburg, Pa.

Success From THE DIXIE SHOPS

For Fine Women's Apparel

Specializing in Clothes for the Campus

SUNSHINE LAUNDRY

Ninth and Market Sts. Bloomsburg, Pa.

DILLON'S FLOWERS

. . . for All Occasions

VAUGHN'S BAKERY

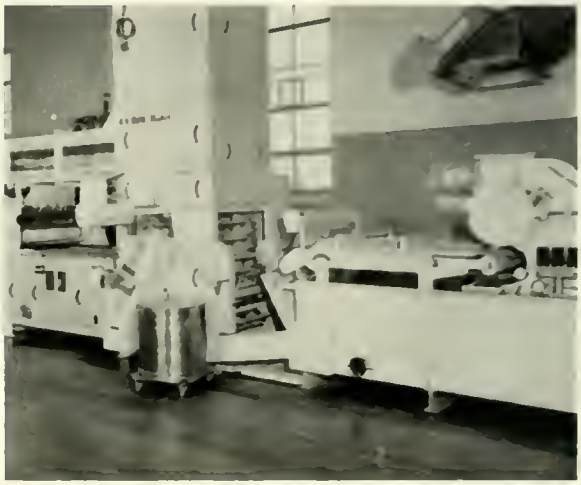

BERWICK, PA.

Through this equipment pass the world's finest VAUGHN'S ROLLS.

ROCK'S STEAK HOUSE

Seafood and Spaghetti

Air Conditioned

Corner of

FIFTH AND EAST STREETS

BLOOMSBURG, PA.

RACUSIN'S

Congratulations, Graduates

Compliments
of
BART PURSEL
Men's and Boys' Wear

THE BERWICK BANK

"Berwick's Time and Temperature Center"

123 West Front St.
BERWICK, PA.
Phone PL-2-4538

Bloomsburg-Berwick-Danville

MOYER PHARMACY

Main Street Bloomsburg, Pa.

Best Wishes From . . .

149 E. MAIN ST.

PLEASE PATRONIZE
OUR ADVERTISERS

TAYLOR PUBLISHING COMPANY
"The World's Best Yearbooks Are Taylor-made"
YEARBOOKS